



SMALL LIVESTOCK

Performance Tested BULL SALE

THURSDAY, FEBRUARY 22, 2024

**Winnemucca Convention Center
Winnemucca, Nevada**

**GUEST CONSIGNMENT FROM
BAR CK CATTLE COMPANY | CULVER, OR**

SELLING

245

**FALL-BORN
LONG YEARLING BULLS**

**122 SimAngus™ 16-month-old Bulls
123 Charolais 18-month-old Bulls**

WELCOME

Welcome to our First Annual SMALL LIVESTOCK PRODUCTION SALE



While we've been selling bulls private treaty for the past 15 years, our cattle program has expanded recently with the addition of Sandhill Cattle Feeders in 2020; And our purchase of the mature cow herd of SimAngus cows from Bar CK Cattle in 2022. These changes have compelled the need to broaden and expand the way we market our bulls, to better meet the needs of our extended volume and customer base.

In 2022, we had the opportunity to purchase the mature cow herd from the Bar CK Cattle Company, Culver, Oregon. This is truly a genetically unique set of cows, with an average API and Marbling EPD in the top one percent of the breed, and average TI in the top five percent. We believe this set of bulls, along with the consignment from Bar CK, offers a genetic profile that complements our existing Charolais program.

Since 2011, We've been growing and expanding our Charolais herd in the high desert and high elevation of Mountain City. We have focused on producing consistent, functional, and structurally sound cattle that perform in multiple aspects of the industry.

In the last few years, we've added herd sires excelling in carcass quality, while still maintaining performance. The bulls in this offering embody these characteristics we've worked to develop.

As we continue purchasing, feeding and marketing more cattle through Sandhill Cattle Feeders, we hope to assist our customers with additional marketing options. We can background, finish, and market cattle through NHTC, Natural, and GAP programs. We can also market fed cattle through multiple packing facilities in the region, including True West Beef, in which we hold an interest. Moving forward, we can utilize this collective data in our efforts for breed improvement!

We appreciate your interest in our program. Our hope is, this sale will forge new opportunities and new connections. But, just as importantly, we count on the preservation and strengthening of our existing customer relationships!

We look forward to seeing you sale day, and please contact us if we can assist you in any way.

Wade, Cara, Paisley, and Marlie Small

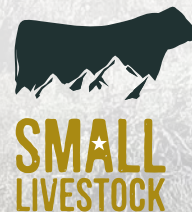

Wade & Cara Small
3300 Feedlot Rd.
Winnemucca, NV 89445
Wade 208-243-1813
Cara 208-221-4241
smalllivestock@outlook.com

Sale Schedule

8:00 AM

Bulls available to preview at Sandhills Cattle Feeders
(12 miles North of Winnemucca)

12:00 NOON

Lunch available at Winnemucca Convention Center

1:00 PM

Auction of bulls



AUCTIONEERS

Jake Parnell
916-662-1298 Dennis Metzger
816-519-8208

SALE MANAGEMENT

PO Box 709, Auburn, CA 95604
info@parnelldickinson.com
www.parnelldickinson.com



SALE DAY PHONES

Wade Small.....208-243-1813
Cara Small.....208-221-4241
John Dickinson.....916-806-1919
Jake Parnell.....916-662-1298
Clint Sexson.....541-609-0167
Mike Alley541-948-3521
Crystal Alley.....541-948-1158

LIVESTOCK REPRESENTATIVES

Matt Macfarlane, *California Cattleman*916-803-3113
Jared Patterson, *Western Livestock Journal* ...208-312-2386
Rod Wesselman, Special Assignment509-750-2185

HOTEL ACCOMMODATIONS

Best Western Plus Gold Country Inn775-623-6999
Candlewood Suites775-623-2700
Winnemucca Inn800-633-6435

SALE SITE & BULL VIEWING

The video auction will be held at the Winnemucca Convention Center.

GPS Address:

50 W Winnemucca Blvd., Winnemucca, NV 89445

Sale bulls can be viewed at Sandhill Cattle Feeders at any time now through the conclusion of the sale. The feedlot is approximately 12 miles from the Convention Center.

Feedlot GPS Address:

3300 Feedlot Rd, Winnemucca, NV 89445

HERD HEALTH

All bulls have been DNA tested free of BVD persistent infection through Neogen. We also work under the advisement of John Hepton, Performix Nutrition, on a year-round program to meet any needs from our environmental deficiencies. For a complete listing of our Health Protocol, please turn to Page 3 in this book.

SEMEN TESTING

All bulls selling have passed a rigid breeding soundness and fertility examination in the last 30 days performed by Advantage Veterinary Services, Dr. Travis Allen, Nampa, ID.

SUPPLEMENTAL INFORMATION

A supplemental sheet will be available on sale day with up-to-date performance information as well as Test Gain data for the SimAngus bulls. For a copy of this information prior to the sale, please contact Wade Small at (208) 243-1813. This sheet and any announcements from the block will take precedence over the printed material in the sale book.

BREEDING GUARANTEE

We will provide the first breeding season (the 90-day period immediately following turn out) guarantee on all the sale bulls. This guarantee is not an insurance or mortality policy, but a guarantee on functional fertility. It is not a substitute or replacement for poor management. Buyer assumes all risks for injury due to running bulls together or management decisions outside genetic control. For the guarantee to apply, we ask that you contact us as soon as a condition is observed and before the animal is sold. We will work with you to determine whether the animal is returned or sold for slaughter. We will attempt to provide a suitable replacement. If one cannot be provided of equal or greater value, we will issue a sale credit to be used in a future sale for the full purchase price of a bull less the salvage value of the animal.

DELIVERY

Free delivery to Nevada and adjoining states. All deliveries are made at the buyer's risk. Bring your trailer on sale day and take \$100 off your purchase price for every bull hauled home on sale day.

BOARDING

Small Livestock will continue to feed the bulls until March 1, 2024, and beyond that date the cost associated will be \$4.00/day per head. As each animal becomes the risk of the purchaser as soon as sold, we strongly recommend a mortality insurance policy be taken out on any animal that remains at Sandhill Cattle Feeders.

LIVESTOCK MORTALITY INSURANCE

Mortality insurance on your purchases will be available through Livestock Marketing Insurance Agency. Arrangements can be made at settlement or through Jake Parnell (916) 662-1298.

TERMS AND CONDITIONS

Any announcements made from the block will take precedence over statements in the printed material. Cattle will sell under the suggested Terms and Conditions of their respective breed association (<http://www.simmental.org/site/userimages/sale%20terms.pdf>). Terms of the sale are cash, and all purchases must be settled for SALE DAY unless prior arrangements have been made. Cattle not paid within 30 days of sale will be assessed a 2% interest charge per month.

DISCLAIMER

Sandhill Cattle Feeders, Small Livestock, and Parnell Dickinson, Inc. assume no liability for accidents or injury that may occur. Attend the sale at your own risk.

INTERNET BIDDING

Web bidding and broadcast available through



as well as videos of all the sale bulls.

How to participate on...



1. CREATE AN ACCOUNT

Click "Register to Bid" on the top right corner of LiveAuctions.tv. Fill out the required information to bid online. Agree to the terms of service and finish with the "register" button.

2. REGISTER FOR A BUYER NUMBER

From the home page or the "all auctions" page, choose the sale you're interested in. Once selected, click the "request a buyer number" button. Verify your email address with the email verification link. To verify your mobile number, click "send token." Follow the steps to authorize your mobile device and click "submit."

3. BID SUCCESSFULLY

You will only have to complete the two-step verification process one time. After that, you will be able to immediately request a buyer number on any auction without verification. If you're a winning bidder, your lots will appear in your cart on the bottom of your screen. You will be contacted by the ranch or sale manager for your payment and shipping plans.



**TECHNICAL SUPPORT:
682.816.4900
TechSupport@LiveAuctions.tv**



Bull Development and Health Program

Calf vaccination program for Charolais and SimAngus™:

3x (Branding/Precondition/Post Weaning)

- Titanium 5
- Vision 8
- Newport Labs Autogenous Pasteurella w/Histophilus

Fusogaurd Foot Rot Vaccine at weaning

Valbazen oral and Vetrimectin injectable wormer at weaning

Development Program:

The Charolais bulls are weaned in March and backgrounded for 45 days and are then turned out on meadows in Mountain City, NV in mid-May. Early October, bulls are hauled back to Sandhill Cattle in Winnemucca. They are revaccinated with Titanium 5, Vision 8, Fusogaurd and Dewormed with Valbazen oral and Vetrimectin injectable wormer. Bulls are acclimated to the feedlot growing ration, consisting of primarily barley silage, hay, potatoes and wheat. (50 Mcal NEg) for 3 weeks. An initial start weight is then captured. Bulls are weighed again 80 days later around mid-January and a daily gain is calculated.

The SimiAngus™ bulls are weaned early summer around July 1 and backgrounded on hay and supplement for 45 days. They are then acclimated to the feedlot growing ration and grown for 90 days when an initial start weight is captured a final weight is then taken 80 days later around the first of February.

Consulting Veterinary Services:

Advantage Veterinary Services

Dr. Jared Gould

Dr. Travis Allen

Consulting Nutrition:

Performix Nutrition

John Hepton

DEVELOPMENT & HEALTH

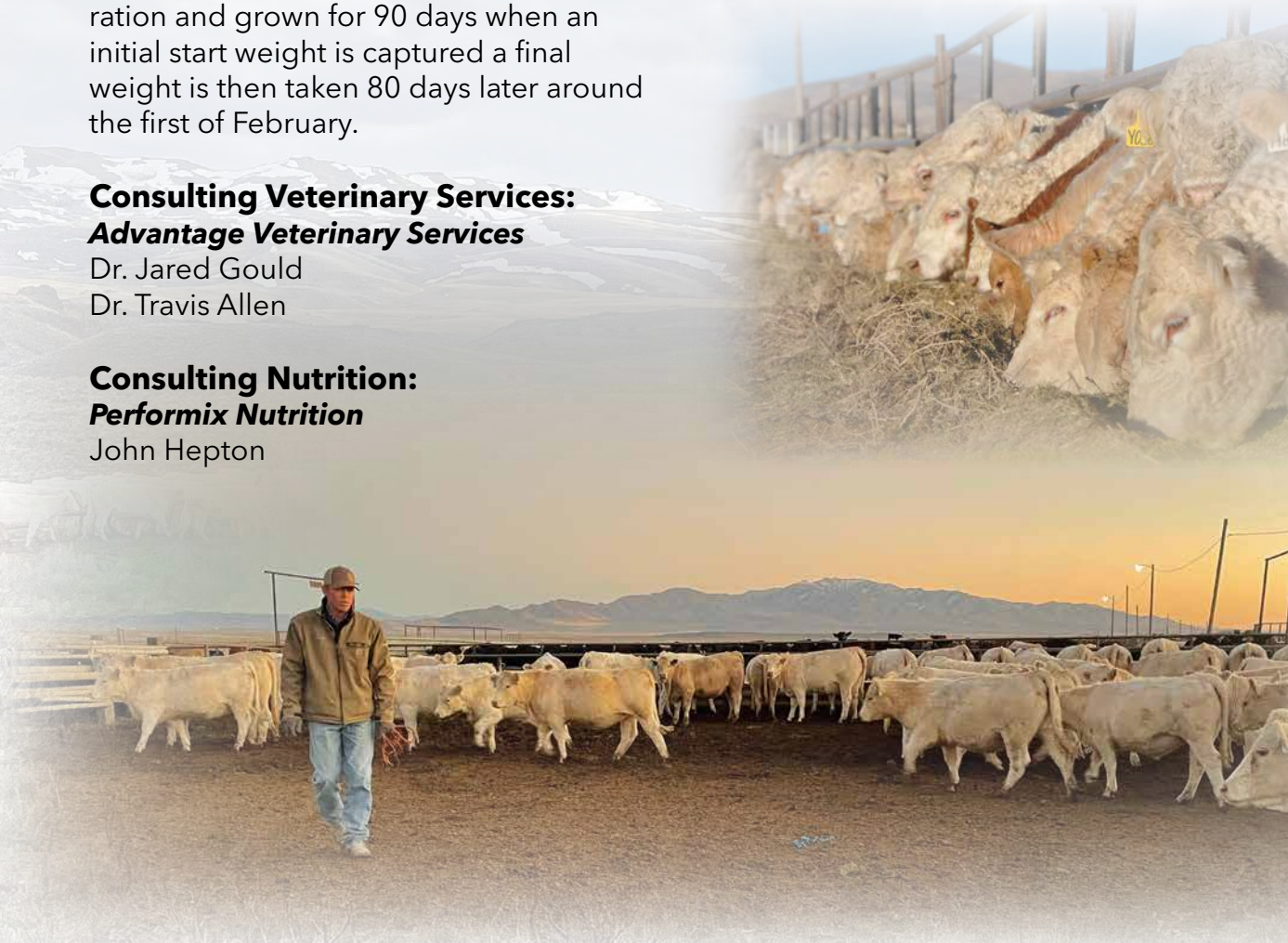

Quick Reference to ASA EPD AND \$ INDEXES

1 **BAR CK 312G 2086K**

REG 4192037 BD: 10/21/2022 PB SM HETERO BLACK, HOMO POLLED **Color/Polled Status**

HOOK'S BEACON 56B HOOKS SHEAR FORCE 38K
CLRS GUARDIAN 317G HOOKS ZAFIRAH 41Z
 CLRS ALWAYS XCELLENT MCM TOP GRADE 018X
 IR IMPERIAL D948 HOOK'S XCELLENCE 87X
BAR CK MS D948 9101G IR IMPERIAL B77Z
 WS MISS NORTHSTAR B180 IR MS DUAL FOCUS W086
 CDI VERDICT 220Y
 WSTAMAR Z179

Genomic Enhanced EPDs **Percentile Rankings**

CE	BW	WW	YW	MCE	MILK	STAY	CW	MARB	RE	\$API	\$TI
19.8	-4.7	80.3	119.1	11.8	27.4	21.9	32.5	0.76	1.28	201.1	105.3
7	7			7	20	2		2	2	7	7

SC 40.0 **Current Scrotal**

Index Values

Expected Progeny Differences (EPD): EPD are the most accurate and effective tool available for comparing genetic levels. In using EPD, the difference between two sires' EPD represents the unit difference expected in the performance of their progeny. For example, if sires A and B have EPD of +10 and -5, a 15-unit difference would be expected in their progeny (moving from -5 to +10 yields 15 units). Key to using EPD is knowing what units they are expressed in. For example, if the above case referred to weaning weight EPD, A would be expected to sire 15-pounds more weaning weight (per calf) than B. Listed below are the units ASA EPD are expressed in:

- Back Fat (BF):** Inches of backfat.
- Calving Ease (CE):** Percent of unassisted births when used on heifers.
- Birth Weight (BW):** Pounds of birth weight.
- Weaning Weight (WW):** Pounds of weaning weight.
- Yearling Weight (YW):** Pounds of yearling weight.
- Maternal Calving Ease (MCE):** Percent of unassisted births in first-calving daughters.
- Milk (MLK):** Pounds of weaning weight due to milk.
- Stayability (STAY):** Percent of daughters remaining in the cowherd at 6 years of age.
- Carcass Weight (CW):** Pounds of carcass weight.
- Marbling (MRB):** Marbling score.
- Ribeye Area (REA):** Square inches of ribeye.
- All-Purpose Index (API):** Dollars per cow exposed under an all-purpose-sire scenario.
- Terminal Index (TI):** Dollars per cow exposed under a terminal-sire scenario.

\$Indexes: Though EPD allow for the comparison of genetic levels for many economically important traits, they only provide a piece of the economic puzzle. That's where \$Indexes come in. Through well-conceived, rigorous mathematical

computation, \$ indexes blend EPD and economics to estimate an animal's overall impact on your bottom line. The available \$Indexes are:

- All-Purpose Index (API):** Evaluates sires for use on the entire cow herd (bred to both Angus first-calf heifers and mature cows) with the portion of their daughters required to maintain herd size retained and the remaining heifers and steers put on feed and sold grade and yield.
- Terminal Index (TI):** Evaluates sire for use on mature Angus cows with all offspring put on feed and sold grade and yield.

Using API and TI: First, determine which index to use; if you're keeping replacements use API, if not, TI. Then, just as with EPD, zero in on the unit difference between bulls. (As described above, index units are in dollars per cow exposed.) The difference can be used to determine how much a bull is worth compared to another. Or, put another way, how much you can pay for one bull compared to another. For example, when buying an all-purpose-type sire, you can quickly figure a bull scoring +100 for API is worth an extra \$6,000 over a +50 bull if both are exposed to 30 cows over 4 years (\$50 diff. x 30 hd. x 4 yr. = \$6,000).

Guest Consignor

BAR CK CATTLE COMPANY | CULVER, OR

On behalf of the crew at Bar CK, we want to say thank you first and foremost to the Small family for allowing us to join them on their first Performance Tested Bull Sale. We have enjoyed getting to work with Wade and his crew the last few years in a relationship that not only helps us be able to continue in the cattle industry despite feed and resource scarcity, but Wade believed in our program enough to invest in a large chunk of our cowherd. These performance oriented and desert-raised females serve as a base for he and Cara to develop their own SimAngus program. It is a breath of fresh air to work with a company and a family whose goals align with our own. We are very excited to see the direction they take these genetics.

We are extremely proud of what Bar CK Cattle Company has to offer in this year's sale. These are cattle designed to not just work but thrive in rough conditions year after year, and ultimately improve our customer's bottom line. If we can be of any service or answer any questions about the bulls, don't hesitate to reach out to us. Thanks for your interest.

Mike Alley

(541) 948-3521



BAR CK CATTLE COMPANY

Guardian - Sire of Lots 1-6

GUARDIAN was a clear first choice when looking for a purebred sire to complement our program. Not only is he a well-rounded bull with over 200 for API, but he's the perfect sire to inject higher growth and marbling without sacrificing longevity into a cowherd that excels in maternal characteristics. He exhibits the soundness and skeletal design that we prioritize while maintaining extra muscle and capacity in an attractive, clean made package.



REFERENCE

1 BAR CK 312G 2086K

REG 4192037 BD: 10/21/2022 PB SM HETERO BLACK, HOMO POLLED

HOOK'S BEACON 56B HOOKS SHEAR FORCE 38K
CLRS GUARDIAN 317G HOOKS ZAFIRAH 41Z
 CLRS ALWAYS XCELLENT MCM TOP GRADE 018X
 HOOK'S XCELLENCE 87X
 IR IMPERIAL D948 IR IMPERIAL B772
BAR CK MS D948 9101G IR MS DUAL FOCUS W086
 WS MISS NORTHSTAR B180 CDI VERDICT 220Y
 WSTAMAR Z179

SC
40.0

CE	BW	WW	YW	MCE	MILK	STAY	CW	MARB	RE	\$API	\$TI
19.8	-4.7	80.3	119.1	11.8	27.4	21.9	32.5	0.76	1.28	201.1	105.3
1	1			1	20	2		2	2	1	1



BAR RED EMPIRE 9153G Full brother to dam of Lots 1-2

2 BAR CK 317G 2084K

REG 4192035 BD: 10/20/2022 3/4 SM 1/4 AN HETERO BLACK, POLLED

BAR CK/TBEF BULLSEYE 5011C BAR CK TARGET 3016A
BAR CK 5011C 0120H BAR CK MS 6225 922Z
 BAR CK MS 5251CD 8238F BAR CK 1006X 5251CD
 BAR CK MS 8524 A1110Z
 IR IMPERIAL D948 IR IMPERIAL B772
BAR CK MS D948 0125H IR MS DUAL FOCUS W086
 WS MISS NORTHSTAR B180 CDI VERDICT 220Y
 WSTAMAR Z179

SC
37.0

CE	BW	WW	YW	MCE	MILK	STAY	CW	MARB	RE	\$API	\$TI
20.1	-2.9	66.0	100.3	11.0	21.5	19.9	15.0	0.79	0.53	177.8	89.1
2	10			5		5		10		3	25

3 BAR CK 317G 2061K

REG 4192012 BD: 10/4/2022 3/4 SM 1/4 AN HOMO BLACK, HOMO POLLED

HOOK'S BEACON 56B HOOKS SHEAR FORCE 38K
CLRS GUARDIAN 317G HOOKS ZAFIRAH 41Z
 CLRS ALWAYS XCELLENT MCM TOP GRADE 018X
 HOOK'S XCELLENCE 87X
 BAR CK TARGET 3016A G A R PROGRESS
BAR CK MS 3016A 6030D BAR CK SHEAR FORCE 1230U
 BAR CK MS 6225 911Z G A R SELECTIVE
 BAR CK MS 925S

SC
38.0

CE	BW	WW	YW	MCE	MILK	STAY	CW	MARB	RE	\$API	\$TI
23.4	-6.6	70.3	114.2	14.3	30.4	19.5	15.8	0.94	0.43	199.1	101.2
1	1			1	10	10		2		1	2



LOT
4

4 BAR CK 317G 2038K

REG 4191989 BD: 9/26/2022 PB SM HETERO BLACK, POLLED

HOOK'S BEACON 56B HOOKS SHEAR FORCE 38K
CLRS GUARDIAN 317G HOOKS ZAFIRAH 41Z
 CLRS ALWAYS XCELLENT MCM TOP GRADE 018X
 HOOK'S XCELLENCE 87X
 IR IMPERIAL D948 IR IMPERIAL B772
BAR CK MS D948 0061H IR MS DUAL FOCUS W086
 BAR CK MS 5186C 8210F BAR CK/TBEF BALANCE 5186C
 BAR CK MS 1006X 3202A

SC
40.0

CE	BW	WW	YW	MCE	MILK	STAY	CW	MARB	RE	\$API	\$TI
14.3	-2.0	96.2	151.8	8.3	31.3	16.1	59.9	0.95	1.06	194.5	115.6
20	10	5	4	15	5	1	1	15		1	1



**LOT
5**

5

BAR CK 317G 2018K

REG 4191968 BD: 9/17/2022 PB SM HETERO BLACK, POLLED

HOOK'S BEACON 56B
CLRS GUARDIAN 317G
CLRS ALWAYS XCELLENT

HOOKS SHEAR FORCE 38K
HOOKS ZAFIRAH 41Z
MCM TOP GRADE 018X
HOOK'S XCELLENCE 87X
IR IMPERIAL B772
IR MS DUAL FOCUS W086
LSF TBJ TAKEBACK 4856B
BAR CK MS 38K 3063A

IR IMPERIAL D948
BAR CK MS D948 0054H
BAR CK MS 4856B 6210D

SC
37.0

CE	BW	WW	YW	MCE	MILK	STAY	CW	MARB	RE	\$API	\$TI
17.2	-3.6	81.2	121.6	11.0	26.4	21.9	22.6	0.84	1.06	200.4	105.9
4	2			2	25	2		1	15	7	7

6

RS GUARDIAN K2237

REG 4282641 BD: 10/22/2022 PB SM BLACK, HOMO POLLED

HOOK'S BEACON 56B
CLRS GUARDIAN 317G
CLRS ALWAYS XCELLENT

HOOKS SHEAR FORCE 38K
HOOKS ZAFIRAH 41Z
MCM TOP GRADE 018X
HOOK'S XCELLENCE 87X
GW PREDESTINED 701T
BAR CK MONEY MKR A1231U
HOOKS SHEAR FORCE 38K
BAR CK CONSTANT 314R

BAR CK TEBOW 1006X
BAR CK MS 1006X 9154G
BAR CK SHEER FORCE 1226U

SC
36.0

CE	BW	WW	YW	MCE	MILK	STAY	CW	MARB	RE	\$API	\$TI
17.3	-3.5	77.7	113.3	9.4	25.3	21.6	27.4	0.83	0.90	197.0	102.9
3	2			10		3		1		7	2



**LOT
6**

Quigley - Sire of Lots 7-19

QUIGLEY is the most dominate son we have used out of our cornerstone sire Bar CK Tebow, and he clearly demonstrates why we emphasize the influence of profitability traits in the cattle selection process. On the maternal side, Quigley's dam originated at Bar CK before going on to become a trusted source for herdsires at the Keller Broken Heart Ranch in Mandan, ND. Quigley is a homozygous black and polled sire who ranks amongst the highest SimAngus bulls in the entire breed for several traits including whole lifecycle profitability, Marbling, and Stayability. He sires females with the moderation needed for our environment, and the longevity is unmatched.



REFERENCE

7 BAR CK C154 2051K

REG 4192002	BD: 10/1/2022	5/8 SM 3/8 AN	HOMO BLACK, POLLED								
BAR CK TEBOW 1006X	GW PREDESTINED 701T										
KBHR QUIGLEY C154	BAR CK MONEY MKR A1231U										
BAR CK MS X38 106Z	WS HOT BEEF X38										
	BAR CK MS MEAT MKR 323T										
	GW BREAKTHRU 045C										
GW VINDICATOR 312E	GW MISS STELLAR 608C										
BAR CK MS 312E 0009H	BAR CK TARGET 3016A										
BAR CK MS 3016A 7019E	BAR CK MS 1004Z 5220C										
		SC									
		33.0									
CE	BW	WW	YW	MCE	MILK	STAY	CW	MARB	RE	\$API	\$TI
22.5	-9.2	46.8	78.7	12.5	26.4	24.0	23.5	1.37	0.61	225.9	100.6
1	1			2	30	1		1		1	3

9 RS QUIGLEY K2153

REG 4287352	BD: 9/23/2022	5/8 SM 3/8 AN	BLACK, POLLED								
BAR CK TEBOW 1006X	GW PREDESTINED 701T										
KBHR QUIGLEY C154	BAR CK MONEY MKR A1231U										
BAR CK MS X38 106Z	WS HOT BEEF X38										
	BAR CK MS MEAT MKR 323T										
	G A R PROGRESS										
BAR CK TARGET 3016A	BAR CK SHEER FORCE 1230U										
BAR CK MS 3016A 9011G	BAR CK NO EQUAL 4118B										
BAR CK MS 4118B 7154E	BAR CK MS B1296Y 5246C										
		SC									
		35.0									
CE	BW	WW	YW	MCE	MILK	STAY	CW	MARB	RE	\$API	\$TI
20.1	-5.3	71.2	115.5	11.1	25.3	18.7	18.3	1.27	0.47	209.3	107.8
2	2			4		15		1		1	1

8 BAR CK C154 2055K

REG 4192006	BD: 10/3/2022	5/8 SM 3/8 AN	BLACK, POLLED								
BAR CK TEBOW 1006X	GW PREDESTINED 701T										
KBHR QUIGLEY C154	BAR CK MONEY MKR A1231U										
BAR CK MS X38 106Z	WS HOT BEEF X38										
	BAR CK MS MEAT MKR 323T										
	G A R PROGRESS										
BAR CK TARGET 3016A	BAR CK SHEER FORCE 1230U										
BAR CK MS 3016A 0050H	BAR CK SNOOZE 4015B										
BAR CK MS 4015A 6014D	BAR CK MS Y58 4159B										
		SC									
		39.0									
CE	BW	WW	YW	MCE	MILK	STAY	CW	MARB	RE	\$API	\$TI
18.0	-3.2	77.5	129.8	9.9	26.6	16.7	43.7	1.21	0.72	199.3	108.1
10	10		30	15	30	30	20	1		1	1

10 RS QUIGLEY K2200

REG 4282619	BD: 10/11/2022	5/8 SM 3/8 AN	BLACK, POLLED								
BAR CK TEBOW 1006X	GW PREDESTINED 701T										
KBHR QUIGLEY C154	BAR CK MONEY MKR A1231U										
BAR CK MS X38 106Z	WS HOT BEEF X38										
	BAR CK MS MEAT MKR 323T										
	G A R PROGRESS										
BAR CK TARGET 3016A	BAR CK SHEER FORCE 1230U										
BAR CK MS 3016A 8045F	BAR CK WILSON 1219Z										
BAR CK MS 1219Z 6169D	BAR CK MS B1206Y 4237B										
		SC									
		39.0									
CE	BW	WW	YW	MCE	MILK	STAY	CW	MARB	RE	\$API	\$TI
19.9	-5.4	59.8	103.9	11.0	22.3	19.0	25.1	1.26	0.52	205.9	100.8
2	2			5		10		1		1	3



LOT
11

11 RS QUIGLEY K2226

REG 4282636	BD: 10/18/2022	5/8 SM 3/8 AN	HOMO BLACK, POLLED								
BAR CK TEBOW 1006X	GW PREDESTINED 701T										
KBHR QUIGLEY C154	BAR CK MONEY MKR A1231U										
BAR CK MS X38 106Z	WS HOT BEEF X38										
	BAR CK MS MEAT MKR 323T										
	G A R PROGRESS										
BAR CK TARGET 3016A	BAR CK SHEER FORCE 1230U										
BAR CK MS 3016A 8033F	BAR CK MR VISION 401S										
BAR CK MS 401S 123Y	OSU ELITEBLKBIRDIN FOCUS										
		SC									
		40.0									
CE	BW	WW	YW	MCE	MILK	STAY	CW	MARB	RE	\$API	\$TI
20.5	-6.3	61.8	100.0	10.8	28.0	18.1	25.7	1.18	0.45	201.9	101.4
2	1			10	20	15		1		1	2



LOT
12

12

BAR CK C154 2068K

REG 4192019		BD: 10/8/2022		5/8 SM 3/8 AN		BLACK, POLLED					
BAR CK TEBOW 1006X				GW PREDESTINED 701T							
KBHR QUIGLEY C154				BAR CK MONEY MKR A1231U							
BAR CK MS X38 106Z				WS HOT BEEF X38							
IR BEACON E010				BAR CK MS MEAT MKR 323T							
BAR CK MS E010 0181H				HOOK'S BEACON 56B							
BAR CK MS 4118B 8243F				EXAR LUCY 5643							
				BAR CK NO EQUAL 4118B							
				BAR CK MS 1219Z 6174D							
sc											
39.0											
CE	BW	WW	YW	MCE	MILK	STAY	CW	MARB	RE	\$API	\$TI
16.8	-3.6	73.8	117.4	9.8	28.1	19.3	47.7	1.24	0.93	202.4	106.7
15	10			15	20	10	15	1	15	1	1

14

BAR CK C154 2083K

REG 4192034		BD: 10/19/2022		5/8 SM 3/8 AN		HOMO BLACK, POLLED					
BAR CK TEBOW 1006X				GW PREDESTINED 701T							
KBHR QUIGLEY C154				BAR CK MONEY MKR A1231U							
BAR CK MS X38 106Z				WS HOT BEEF X38							
BAR CK TARGET 3016A				BAR CK MS MEAT MKR 323T							
BAR CK MS 3016A 7141E				G A R PROGRESS							
BAR CK MS 1004Z 5136B				BAR CK SHEER FORCE 1230U							
				BAR CK RODGERS 1004Z							
				BAR CK MS 1006X 3095A							
sc											
36.0											
CE	BW	WW	YW	MCE	MILK	STAY	CW	MARB	RE	\$API	\$TI
18.1	-4.8	67.1	115.8	9.7	23.7	20.0	31.2	1.31	0.71	211.0	106.3
10	3			15		5		1		1	1

13

BAR CK C154 2069K

REG 4192020		BD: 10/8/2022		5/8 SM 3/8 AN		BLACK, POLLED					
BAR CK TEBOW 1006X				GW PREDESTINED 701T							
KBHR QUIGLEY C154				BAR CK MONEY MKR A1231U							
BAR CK MS X38 106Z				WS HOT BEEF X38							
GW VINDICATOR 312E				BAR CK MS MEAT MKR 323T							
BAR CK MS 312E 0047H				GW BREAKTHRU 045C							
BAR CK MS 4118B 7177E				GW MISS STELLAR 608C							
				BAR CK NO EQUAL 4118B							
				BAR CK MS A00 5195C							
sc											
38.0											
CE	BW	WW	YW	MCE	MILK	STAY	CW	MARB	RE	\$API	\$TI
21.7	-7.1	52.5	83.9	11.5	23.5	16.7	17.7	1.32	0.54	206.3	100.3
1	1			3		30		1		1	3

15

RS QUIGLEY K2241

REG 4282644		BD: 10/28/2022		5/8 SM 3/8 AN		BLACK, POLLED					
BAR CK TEBOW 1006X				GW PREDESTINED 701T							
KBHR QUIGLEY C154				BAR CK MONEY MKR A1231U							
BAR CK MS X38 106Z				WS HOT BEEF X38							
GW VINDICATOR 312E				BAR CK MS MEAT MKR 323T							
BAR CK MS 312E 0230H				GW BREAKTHRU 045C							
BAR CK MS 5186C 8049F				GW MISS STELLAR 608C							
				BAR CK/TBEF BALANCE 5186C							
				BAR CK MS 1006X 5177C							
sc											
40.0											
CE	BW	WW	YW	MCE	MILK	STAY	CW	MARB	RE	\$API	\$TI
19.8	-4.6	70.6	116.4	10.9	27.4	16.7	27.6	1.31	0.65	206.5	108.3
2	3			5	25	30		1		1	1



16

RS QUIGLEY K2204

REG 4282623		BD: 10/11/2022		5/8 SM 3/8 AN		BLACK, POLLED					
BAR CK TEBOW 1006X				GW PREDESTINED 701T							
KBHR QUIGLEY C154				BAR CK MONEY MKR A1231U							
BAR CK MS X38 106Z				WS HOT BEEF X38							
TEX AMBUSH 9106				BAR CK MS MEAT MKR 323T							
BAR CK MS 9106 1003Z				B/R AMBUSH 28							
BAR CK VIVIANS DESTINY				RIVERBEND BLACKCAP S762							
				BAR CK KAITLYNS DESTINY							
				KMA MS BLACK VIVIAN							
				SC 39.0							
CE	BW	WW	YW	MCE	MILK	STAY	CW	MARB	RE	\$API	\$TI
19.1	-5.3	60.2	102.5	9.3	27.8	17.6	33.4	1.32	0.54	205.3	103.1
3	2			20	20	20		1		1	2

19

BAR CK C154 2102K

REG 4192052		BD: 10/28/2022		5/8 SM 3/8 AN		HOMO BLACK, POLLED					
G A R RELEVANCE				G A R PROPHET							
KBHR WISDOM H035				G A R PROGRESS N1401							
KBHR E197				HOOK'S BEACON 56B							
GW VINDICATOR 312E				BAR CK MS X38 106Z							
BAR CK MS 312E 9019G				GW BREAKTHRU 045C							
BAR CK MS 5011C 7108E				GW MISS STELLAR 608C							
				BAR CK/TBEF BULLSEYE 5011C							
				BAR CK MS1006X 4222B							
				SC 36.0							
CE	BW	WW	YW	MCE	MILK	STAY	CW	MARB	RE	\$API	\$TI
20.1	-7.0	39.4	57.1	11.1	27.3	20.4	-3.8	1.29	0.00	201.5	90.0
2	1			4	25	4		1		1	20

17

BAR CK C154 2033K

REG 4191983		BD: 9/23/2022		5/8 SM 3/8 AN		BLACK, POLLED					
BAR CK TEBOW 1006X				GW PREDESTINED 701T							
KBHR QUIGLEY C154				BAR CK MONEY MKR A1231U							
BAR CK MS X38 106Z				WS HOT BEEF X38							
IR BEACON E010				BAR CK MS MEAT MKR 323T							
BAR CK MS E010 0190H				HOOK'S BEACON 56B							
BAR CK MS 1006X 4132B				EXAR LUCY 5643							
				BAR CK TEBOW 1006X							
				BAR CK MS 021TS 1117Z							
				SC 35.0							
CE	BW	WW	YW	MCE	MILK	STAY	CW	MARB	RE	\$API	\$TI
19.5	-6.2	50.8	83.7	11.4	23.3	19.6	33.4	1.31	1.08	207.1	98.2
3	1			4		10		1	5	1	4

18

RS QUIGLEY K2277

REG 4282721		BD: 9/25/2022		5/8 SM 3/8 AN		BLACK, POLLED					
BAR CK TEBOW 1006X				GW PREDESTINED 701T							
KBHR QUIGLEY C154				BAR CK MONEY MKR A1231U							
BAR CK MS X38 106Z				WS HOT BEEF X38							
GW VINDICATOR 312E				BAR CK MS MEAT MKR 323T							
BAR CK MS 312E 0188H				GW BREAKTHRU 045C							
BAR CK MS B1206Y 5206C				GW MISS STELLAR 608C							
				BAR CK LUCK B1206Y							
				BAR CK MS 1006X 3145A							
				SC 33.0							
CE	BW	WW	YW	MCE	MILK	STAY	CW	MARB	RE	\$API	\$TI
18.9	-3.9	67.2	110.9	9.9	26.4	16.3	31.3	1.33	0.65	203.4	105.9
4	5			15	30			1		1	1



Gallant - Sire of Lots 20-38

GALLANT is a sire that complementary blends with Vindicator 312E and KBHR Quigley bloodlines extremely well. He's a moderate framed, soft made bull, designed to work in big rough country; but he also excels for API, TI and Marbling. 9125G was one of our highest selling lots in the 2021 bull sale, and we have appreciated Wil Townsend's continued support of our program as 9125G works double time between Oregon and Montana.



REFERENCE

GALLANT 9125G SONS

20

RS GALLANT K2159

REG 4282600	BD: 9/28/2022	5/8 SM 3/8 AN	HOMO BLACK, POLLED								
GW VINDICATOR 312E	GW BREAKTHRU 045C										
BAR CK/TBEF GALLANT 9125G	GW MISS STELLAR 608C										
BAR CK MS C154 7149E	KBHR QUIGLEY C154										
	BAR CK MS 6849 829Y										
BAR CK TARGET 3016A	G A R PROGRESS										
BAR CK MS 3016A 8079F	BAR CK SHEER FORCE 1230U										
BAR CK MS 1004Z 6107D	BAR CK RODGERS 1004Z										
	BAR CK MS 1006X 3151A										
		sc									
		37.0									
CE	BW	WW	YW	MCE	MILK	STAY	CW	MARB	RE	\$API	\$TI
18.5	-3.2	75.8	120.6	10.1	29.1	13.9	26.9	1.20	0.49	191.6	106.6
5	10			10	15			1		7	7

23

RS GALLANT K2152

REG 4282598	BD: 9/20/2022	5/8 SM 3/8 AN	BLACK, POLLED								
GW VINDICATOR 312E	GW BREAKTHRU 045C										
BAR CK/TBEF GALLANT 9125G	GW MISS STELLAR 608C										
BAR CK MS C154 7149E	KBHR QUIGLEY C154										
	BAR CK MS 6849 829Y										
BAR CK TEBOW 1006X	GW PREDESTINED 701T										
BAR CK MS 1006X 5245C	BAR CK MONEY MKR A1231U										
BAR CK T184 214X	UI FLYING H RESURRECTION										
	BAR CK MONEY MKR 112U										
		sc									
		43.0									
CE	BW	WW	YW	MCE	MILK	STAY	CW	MARB	RE	\$API	\$TI
15.1	-0.9	76.9	124.6	8.0	29.7	14.3	23.5	1.17	0.52	184.0	104.0
25					15			1		2	7

21

RS GALLANT K2164

REG 4282603	BD: 10/1/2022	5/8 SM 3/8 AN	BLACK, POLLED								
GW VINDICATOR 312E	GW BREAKTHRU 045C										
BAR CK/TBEF GALLANT 9125G	GW MISS STELLAR 608C										
BAR CK MS C154 7149E	KBHR QUIGLEY C154										
	BAR CK MS 6849 829Y										
BAR CK LUCK B1206Y	THOMAS GRADE UP 6849										
BAR CK MS B1206Y 4156B	BAR CK SHEER FORCE 1226U										
BAR CK MS 701TA925Z	GW PREDESTINED 701T										
	BAR CK MS 759 1029X										
		sc									
		41.0									
CE	BW	WW	YW	MCE	MILK	STAY	CW	MARB	RE	\$API	\$TI
17.0	-3.1	58.8	98.2	9.1	29.2	16.6	22.1	1.11	0.51	184.2	94.1
10	10			20	15	30		1		2	10

24

RS GALLANT K2202

REG 4282621	BD: 10/11/2022	5/8 SM 3/8 AN	HOMO BLACK, POLLED								
GW VINDICATOR 312E	GW BREAKTHRU 045C										
BAR CK/TBEF GALLANT 9125G	GW MISS STELLAR 608C										
BAR CK MS C154 7149E	KBHR QUIGLEY C154										
	BAR CK MS 6849 829Y										
BAR CK TARGET 3016A	G A R PROGRESS										
BAR CK MS 3016A 8186F	BAR CK SHEER FORCE 1230U										
BAR CK MS 1006X 6002D	BAR CK TEBOW 1006X										
	BAR CK B1206Y 3214A										
		sc									
		36.0									
CE	BW	WW	YW	MCE	MILK	STAY	CW	MARB	RE	\$API	\$TI
17.1	-2.9	64.5	113.5	9.7	24.0	15.5	21.9	1.13	0.47	186.4	97.8
10	10			15				1		2	5

22

RS GALLANT K2188

REG 4282614	BD: 10/10/2022	5/8 SM 1/4 AN 1/8 AR	BLACK, POLLED								
GW VINDICATOR 312E	GW BREAKTHRU 045C										
BAR CK/TBEF GALLANT 9125G	GW MISS STELLAR 608C										
BAR CK MS C154 7149E	KBHR QUIGLEY C154										
	BAR CK MS 6849 829Y										
BAR CK TEBOW 1006X	GW PREDESTINED 701T										
BAR CK MS 1006X 8129F	BAR CK MONEY MKR A1231U										
BAR CK MS X7879 4019B	BROWN PARAMOUNT X7879										
	BAR CK VISIONS SPLENDOR										
		sc									
		38.0									
CE	BW	WW	YW	MCE	MILK	STAY	CW	MARB	RE	\$API	\$TI
18.6	-4.1	55.8	91.1	10.1	21.2	17.3	18.2	1.08	0.37	186.2	92.0
4	4			10		25		1		2	15

25

RS GALLANT K2144

REG 4282595	BD: 9/19/2022	5/8 SM 3/8 AN	HOMO BLACK, POLLED								
GW VINDICATOR 312E	GW BREAKTHRU 045C										
BAR CK/TBEF GALLANT 9125G	GW MISS STELLAR 608C										
BAR CK MS C154 7149E	KBHR QUIGLEY C154										
	BAR CK MS 6849 829Y										
BAR CK NO EQUAL 4118B	BAR CK TEBOW 1006X										
BAR CK MS 4118B 8245F	BAR CK MS 6225 911Z										
BAR CK MS B1206Y 6158D	BAR CK LUCK B1206Y										
	BAR CK MS Y58 4023B										
		sc									
		39.0									
CE	BW	WW	YW	MCE	MILK	STAY	CW	MARB	RE	\$API	\$TI
18.3	-4.3	61.3	98.1	9.0	24.7	14.6	18.5	1.13	0.31	184.9	96.7
5	4			20				1		2	10



26

BAR CK 9125G 2031K

REG 4191981		BD: 9/22/2022		5/8 SM 3/8 AN		BLACK, POLLED					
GW VINDICATOR 312E				GW BREAKTHRU 045C							
BAR CK/TBEF GALLANT 9125G				GW MISS STELLAR 608C							
BAR CK MS C154 7149E				KBHR QUIGLEY C154							
BAR CK TARGET 3016A				BAR CK MS 6849 829Y							
BAR CK MS 3016A				G A R PROGRESS							
BAR CK MS MINNIE 228U				BAR CK SHEER FORCE 1230U							
				RAB-EGL BLUE MOON 4407M							
				BAR CK VISIONS SPLENDOR							
SC											
37.0											
CE	BW	WW	YW	MCE	MILK	STAY	CW	MARB	RE	\$API	\$TI
19.9	-3.3	73.4	128.1	10.8	25.0	13.8	37.6	1.28	0.63	199.7	108.1
2	10		30	10				1		7	7

28

BAR CK 9125G 2115K

REG 4192065		BD: 11/3/2022		5/8 SM 3/8 AN		HOMO BLACK, POLLED					
GW VINDICATOR 312E				GW BREAKTHRU 045C							
BAR CK/TBEF GALLANT 9125G				GW MISS STELLAR 608C							
BAR CK MS C154 7149E				KBHR QUIGLEY C154							
BAR CK LUCK B1206Y				BAR CK MS 6849 829Y							
BAR CK MS B1206Y 4062B				THOMAS GRADE UP 6849							
BAR CK MS 701T D916Z				BAR CK SHEER FORCE 1226U							
				GW PREDESTINED 701T							
				BAR CK MONEY MKR 901T							
SC											
36.0											
CE	BW	WW	YW	MCE	MILK	STAY	CW	MARB	RE	\$API	\$TI
23.3	-4.8	63.2	105.6	12.9	28.4	17.8	10.3	1.17	0.12	202.4	100.3
7	3			1	20	20		1		7	3

27

BAR CK 9125G 2104K

REG 4192054		BD: 10/29/2022		5/8 SM 3/8 AN		HOMO BLACK, POLLED					
GW VINDICATOR 312E				GW BREAKTHRU 045C							
BAR CK/TBEF GALLANT 9125G				GW MISS STELLAR 608C							
BAR CK MS C154 7149E				KBHR QUIGLEY C154							
BAR CK TARGET 3016A				BAR CK MS 6849 829Y							
BAR CK MS 3016A 7235E				G A R PROGRESS							
BAR CK MS 701T 3123A				BAR CK SHEER FORCE 1230U							
				GW PREDESTINED 701T							
				BAR CK 401S 118X							
SC											
38.0											
CE	BW	WW	YW	MCE	MILK	STAY	CW	MARB	RE	\$API	\$TI
16.7	-2.2	60.8	107.0	8.3	30.2	15.6	28.3	1.32	0.56	193.4	99.9
15	20			30	10			1		7	3

29

BAR CK 9125G 2089K

REG 4192039		BD: 10/21/2022		5/8 SM 3/8 AN		HOMO BLACK, POLLED					
GW VINDICATOR 312E				GW BREAKTHRU 045C							
BAR CK/TBEF GALLANT 9125G				GW MISS STELLAR 608C							
BAR CK MS C154 7149E				KBHR QUIGLEY C154							
BAR CK TARGET 3016A				BAR CK MS 6849 829Y							
BAR CK MS 3016A 6025D				G A R PROGRESS							
BAR CK MS 6225 3023A				BAR CK SHEER FORCE 1230U							
				G A R SELECTIVE							
				BAR CK MS 401S 403Y							
SC											
38.0											
CE	BW	WW	YW	MCE	MILK	STAY	CW	MARB	RE	\$API	\$TI
18.8	-4.6	56.4	90.0	10.3	26.6	20.2	9.6	1.16	0.18	196.4	94.7
4	3			10	30	4		1		7	10



30

BAR CK 9125G 2088K

REG 4192038 BD: 10/21/2022 5/8 SM 3/8 AN HOMO BLACK, POLLED

GW VINDICATOR 312E GW BREAKTHRU 045C
BAR CK/TBEF GALLANT 9125G GW MISS STELLAR 608C
 BAR CK MS C154 7149E KBHR QUIGLEY C154
 BAR CK MS 6849 829Y
 BAR CK TARGET 3016A G A R PROGRESS
BAR CK MS 3016A 8124F BAR CK SHEER FORCE 1230U
 BAR CK MS 1004Z 5135C BAR CK RODGERS 1004Z
 BAR CK MS 1006X 3151A

sc
32.0

CE	BW	WW	YW	MCE	MILK	STAY	CW	MARB	RE	\$API	\$TI
22.4	-7.5	56.6	93.7	12.5	25.7	17.2	25.2	1.35	0.14	211.2	103.2
7	7			2		25		7		7	2

31

BAR CK 9125G 2019K

REG 4191969 BD: 9/17/2022 5/8 SM 3/8 AN HOMO BLACK, POLLED

GW VINDICATOR 312E GW BREAKTHRU 045C
BAR CK/TBEF GALLANT 9125G GW MISS STELLAR 608C
 BAR CK MS C154 7149E KBHR QUIGLEY C154
 BAR CK MS 6849 829Y
 BAR CK TARGET 3016A G A R PROGRESS
BAR CK MS 3016A BAR CK SHEER FORCE 1230U
 BAR CK MS 1006X 1225Z BAR CK TEBOW 1006X
 BAR CK MONEY MKR 205U

sc
38.0

CE	BW	WW	YW	MCE	MILK	STAY	CW	MARB	RE	\$API	\$TI
15.2	-1.5	70.3	117.2	8.1	23.2	18.1	31.2	1.17	0.29	189.7	99.6
25	25			30		75		7		7	3





LOT
32

32

RS GALLANT K2162

REG 4282601	BD: 10/1/2022	5/8 SM 3/8 AN	BLACK, POLLED								
GW VINDICATOR 312E	GW BREAKTHRU 045C										
BAR CK/TBEF GALLANT 9125G	GW MISS STELLAR 608C										
BAR CK MS C154 7149E	KBHR QUIGLEY C154										
	BAR CK MS 6849 829Y										
BAR CK NO EQUAL 4118B	BAR CK TEBOW 1006X										
BAR CK MS 4118B 7177E	BAR CK MS 6225 911Z										
BAR CK MS A00 5195C	G A R ADVANCE										
	BAR CK 38K 1227Z										
		SC									
		38.0									
CE	BW	WW	YW	MCE	MILK	STAY	CW	MARB	RE	\$API	\$TI
17.9	-3.6	66.2	108.8	9.3	25.4	15.3	15.7	1.22	0.42	192.4	101.7
10	10			20				1		1	2

33

RS GALLANT K2155

REG 4282599	BD: 9/25/2022	5/8 SM 3/8 AN	BLACK, POLLED								
GW VINDICATOR 312E	GW BREAKTHRU 045C										
BAR CK/TBEF GALLANT 9125G	GW MISS STELLAR 608C										
BAR CK MS C154 7149E	KBHR QUIGLEY C154										
	BAR CK MS 6849 829Y										
GW PREDESTINED 701T	G A R PREDESTINED										
BAR CK MS 701T 3050A	GW MISS LUCKY STRIKE 363										
BAR CK MONEY MKR 1224U	MYTTY IN FOCUS										
	BAR CK POSITIVE MIR 127T										
		SC									
		41.0									
CE	BW	WW	YW	MCE	MILK	STAY	CW	MARB	RE	\$API	\$TI
15.4	-3.1	69.1	114.0	8.8	28.3	17.3	28.4	1.06	0.32	184.6	98.5
20	10			25	20	25		1		2	4



LOT
33

34

RS GALLANT K2248

REG 4282649 BD: 11/5/2022 5/8 SM 3/8 AN BLACK, POLLED

GW VINDICATOR 312E
BAR CK/TBEF GALLANT 9125G
 BAR CK MS C154 7149E

GW BREAKTHRU 045C
 GW MISS STELLAR 608C
 KBHR QUIGLEY C154
 BAR CK MS 6849 829Y
 RDD5 FUTUREPROTOTYPE 13M
 UI MS NEW DESIGN878 R185
 MYTTY IN FOCUS
 BAR CK CHIMERA A218T

UI FLYING H RESURRECTION
BAR CK MS T184 1029Y
 BAR CK MONEY MKR A1231U

CE	BW	WW	YW	MCE	MILK	STAY	CW	MARB	RE	\$API	\$TI
15.7	-3.0	59.1	100.2	8.8	21.4	14.6	31.8	1.09	0.40	177.6	92.9
20	10			25				1		3	15

SC
38.0



35

RS GALLANT K2186

REG 4282612 BD: 10/10/2022 5/8 SM 3/8 AN BLACK, POLLED

GW VINDICATOR 312E
BAR CK/TBEF GALLANT 9125G
 BAR CK MS C154 7149E

GW BREAKTHRU 045C
 GW MISS STELLAR 608C
 KBHR QUIGLEY C154
 BAR CK MS 6849 829Y
 BAR CK TEBOW 1006X
 BAR CK MS 6225 911Z
 BAR CK BIG PAPI 913Z
 BAR CK MS 4407 A1107Z

BAR CK NO EQUAL 4118B
BAR CK MS 4118B 7209E
 BAR CK MS 913Z 5124C

CE	BW	WW	YW	MCE	MILK	STAY	CW	MARB	RE	\$API	\$TI
17.6	-4.5	58.4	97.4	9.7	19.5	13.9	13.6	1.17	0.24	184.9	96.0
10	3			15				1		2	10

SC
38.0

37

RS GALLANT K2267

REG 4282659 BD: 11/19/2022 5/8 SM 3/8 AN HOMO BLACK, POLLED

GW VINDICATOR 312E
BAR CK/TBEF GALLANT 9125G
 BAR CK MS C154 7149E

GW BREAKTHRU 045C
 GW MISS STELLAR 608C
 KBHR QUIGLEY C154
 BAR CK MS 6849 829Y
 CONNEALY IN SURE 8524
 BAR CK 401S 226X
 BAR CK LUCK B1206Y
 BAR CK MS 701T D916Z

BAR CK WILSON 1219Z
BAR CK MS 1219Z 6035D
 BAR CK MS B1206Y 4062B

CE	BW	WW	YW	MCE	MILK	STAY	CW	MARB	RE	\$API	\$TI
19.7	-3.7	64.0	103.3	10.1	30.1	15.8	19.4	1.09	0.24	187.4	97.5
3	10			10	10			1		1	5

SC
38.0

36

RS GALLANT K2275

REG 4282662 BD: 12/20/2022 5/8 SM 3/8 AN BLACK, POLLED

GW VINDICATOR 312E
BAR CK/TBEF GALLANT 9125G
 BAR CK MS C154 7149E

GW BREAKTHRU 045C
 GW MISS STELLAR 608C
 KBHR QUIGLEY C154
 BAR CK MS 6849 829Y
 BAR CK TEBOW 1006X
 BAR CK MS 9106 1003Z
 UI FLYING H RESURRECTION
 BAR CK MONEY MKR 1122U

BAR CK SNOOZE 4015B
BAR CK MS 4015B 6049D
 BAR CK MST184 213Z

CE	BW	WW	YW	MCE	MILK	STAY	CW	MARB	RE	\$API	\$TI
17.2	-4.2	52.6	88.0	9.2	25.2	15.3	31.9	1.13	0.66	182.8	92.1
10	4			20				1		2	15

SC
33.0

38

RS GALLANT K2265

REG 4282657 BD: 11/19/2022 5/8 SM 3/8 AN BLACK, POLLED

GW VINDICATOR 312E
BAR CK/TBEF GALLANT 9125G
 BAR CK MS C154 7149E

GW BREAKTHRU 045C
 GW MISS STELLAR 608C
 KBHR QUIGLEY C154
 BAR CK MS 6849 829Y
 BAR CK TARGET 3016A
 BAR CK MS 6225 922Z
 BAR CK LUCK B1206Y
 BAR CK MONEY MKR A1125U

BAR CK/TBEF BULLSEYE 5011C
BAR CK MS 5011C 7094E
 BAR CK MS B1206Y 4145B

CE	BW	WW	YW	MCE	MILK	STAY	CW	MARB	RE	\$API	\$TI
18.5	-3.7	62.0	104.4	10.3	23.2	15.0	12.5	1.11	0.33	185.1	96.2
5	10			10				1		2	10

SC
34.0



Reticle - Sire of Lots 40-51

RETICLE G112 is a do it all kind of herdsire. Not only is he an eye appealing smooth made bull with plenty of length and extension, but he offers all the needs an operation could ask for. He is top 1-2% for Calving Ease Direct, Birth Weight, Maternal Calving Ease, Marbling, API, and TI in addition to triple-digit growth spreads. This Nightforce son is out of the same dam as KBHR Quigley C154. These sons should provide a tremendous balance of performance and a high quality type and kind.



REFERENCE

39

BAR CK G112 2060K

REG 4192011 BD: 10/4/2022 5/8 SM 3/8 AN BLACK, POLLED

GW PREDESTINED 701T
BAR CK TEBOW 1006X
 BAR CK MONEY MKR A1231U

GW VINDICATOR 312E
BAR CK MS 312E 0067H
 BAR CK MS 3016A 8040F

G A R PREDESTINED
 GW MISS LUCKY STRIKE 363
 MYTTY IN FOCUS
 BAR CK CHIMERA A218T
 GW BREAKTHRU 045C
 GW MISS STELLAR 608C
 BAR CK TARGET 3016A
 BAR CK MS 1006X 6128D

sc
37.0

CE	BW	WW	YW	MCE	MILK	STAY	CW	MARB	RE	\$API	\$TI
21.0	-6.9	52.7	79.6	11.3	24.9	25.9	8.8	1.23	0.37	217.2	97.5
1	1			4		1		1		1	5

42

BAR CK G112 210K

REG 4207211 BD: 10/30/2022 5/8 SM 3/8 AN HOMO BLACK, POLLED

TRPH RRR NIGHTFORCE B30
KBHR TBEF/BAR CK RETICLE G112
 BAR CK MS X38 106Z

BAR CK SNOOZE 4015B
BAR CK MS 4015B 7009E
 BAR CK MS 8524 5199C

J BAR J NIGHTRIDE 225Z
 HRM MS SHEAR FORCE U814
 WS HOT BEEF X38
 BAR CK MS MEAT MKR 323T
 BAR CK TEBOW 1006X
 BAR CK MS 9106 1003Z
 CONNEALY IN SURE 8524
 BAR CK MS VISION 520W

sc
40.0

CE	BW	WW	YW	MCE	MILK	STAY	CW	MARB	RE	\$API	\$TI
15.1	-1.2	74.4	116.6	8.7	22.3	15.2	32.2	1.07	0.41	178.1	98.7
25	30					25		1		3	4

40

BAR CK G112 2036K

REG 4191987 BD: 9/24/2022 5/8 SM 3/8 AN HETERO BLACK, POLLED

TRPH RRR NIGHTFORCE B30
KBHR TBEF/BAR CK RETICLE G112
 BAR CK MS X38 106Z

GW VINDICATOR 312E
BAR CK MS 312E 0022H
 BAR CK MS 5011C 7094E

J BAR J NIGHTRIDE 225Z
 HRM MS SHEAR FORCE U814
 WS HOT BEEF X38
 BAR CK MS MEAT MKR 323T
 GW BREAKTHRU 045C
 GW MISS STELLAR 608C
 BAR CK/TBEF BULLSEYE 5011C
 BAR CK MS B1206Y 4145B

sc
36.0

CE	BW	WW	YW	MCE	MILK	STAY	CW	MARB	RE	\$API	\$TI
21.7	-6.9	56.2	91.1	13.1	19.4	18.3	22.3	1.30	0.27	208.4	100.5
1	1			1		15		1		1	3

43

BAR CK G112 2032K

REG 4191982 BD: 9/23/2022 5/8 SM 3/8 AN BLACK, POLLED

TRPH RRR NIGHTFORCE B30
KBHR TBEF/BAR CK RETICLE G112
 BAR CK MS X38 106Z

IR BEACON E010
BAR CK MS E010 1068H
 BAR CK MS 1006X 4223B

J BAR J NIGHTRIDE 225Z
 HRM MS SHEAR FORCE U814
 WS HOT BEEF X38
 BAR CK MS MEAT MKR 323T
 HOOK'S BEACON 568
 EXAR LUCY 5643
 BAR CK TEBOW 1006X
 BAR CK SHEER FORCE 1011W

sc
34.0

CE	BW	WW	YW	MCE	MILK	STAY	CW	MARB	RE	\$API	\$TI
23.1	-6.6	61.2	92.9	14.6	21.3	17.3	21.5	1.10	0.81	198.6	98.9
1	1			1		25		1	30	1	4

41

BAR CK G112 2035K

REG 4191986 BD: 9/24/2022 5/8 SM 3/8 AN BLACK, POLLED

TRPH RRR NIGHTFORCE B30
KBHR TBEF/BAR CK RETICLE G112
 BAR CK MS X38 106Z

BAR CK TEBOW 1006X
BAR CK MS 1006X 0261H
 BAR CK MS 3016A 7087E

J BAR J NIGHTRIDE 225Z
 HRM MS SHEAR FORCE U814
 WS HOT BEEF X38
 BAR CK MS MEAT MKR 323T
 GW PREDESTINED 701T
 BAR CK MONEY MKR A1231U
 BAR CK TARGET 3016A
 BAR CK MS 6225 922Z

sc
35.0

CE	BW	WW	YW	MCE	MILK	STAY	CW	MARB	RE	\$API	\$TI
23.4	-6.7	63.8	93.9	13.9	20.1	20.3	25.9	0.99	0.39	198.9	96.9
1	1			1		4		2		1	10

44

BAR CK G112 2057K

REG 4192008 BD: 10/3/2022 5/8 SM 3/8 AN HETERO BLACK, POLLED

TRPH RRR NIGHTFORCE B30
KBHR TBEF/BAR CK RETICLE G112
 BAR CK MS X38 106Z

BAR CK TEBOW 1006X
BAR CK MS 1006X 0211H
 BAR CK MS 5186C 8024F

J BAR J NIGHTRIDE 225Z
 HRM MS SHEAR FORCE U814
 WS HOT BEEF X38
 BAR CK MS MEAT MKR 323T
 GW PREDESTINED 701T
 BAR CK MONEY MKR A1231U
 BAR CK/TBEF BALANCE 5186C
 BAR CK MS B1206Y 5215C

sc
35.0

CE	BW	WW	YW	MCE	MILK	STAY	CW	MARB	RE	\$API	\$TI
16.7	-2.4	69.1	101.2	10.5	19.0	19.6	32.8	0.90	0.59	178.4	92.2
15	15			10		10		3		3	15

45

RS RETICLE K2225

REG 4282635 BD: 10/18/2022 5/8 SM 3/8 AN BLACK, POLLED

TRPH RRR NIGHTFORCE B30 J BAR J NIGHTRIDE 225Z
KBHR TBEF/BAR CK RETICLE G112 HRM MS SHEAR FORCE U814
 BAR CK MS X38 106Z WS HOT BEEF X38
 BAR CK/TBEF BALANCE 5186C BAR CK MS MEAT MKR 323T
BAR CK 5186C 7093E GCCR/T2 ALL PURPOSE 3-02
 BAR CK MS 1006X C1014Z BAR CK 38K B1218Z
 BAR CK TEBOW 1006X
 BAR CK MST184 A1017X

CE	BW	WW	YW	MCE	MILK	STAY	CW	MARB	RE	\$API	\$TI
20.1	-3.1	72.6	112.7	11.9	23.0	18.0	41.1	0.89	0.85	182.9	96.2
2	10			2		20	30	3	25	2	10

sc
38.0



46

RS RETICLE K2251

REG 4282652 BD: 11/5/2022 5/8 SM 3/8 AN BLACK, POLLED

TRPH RRR NIGHTFORCE B30 J BAR J NIGHTRIDE 225Z
KBHR TBEF/BAR CK RETICLE G112 HRM MS SHEAR FORCE U814
 BAR CK MS X38 106Z WS HOT BEEF X38
 BAR CK NO EQUAL 4118B BAR CK MS MEAT MKR 323T
BAR CK MS 4118B 8215F BAR CK TEBOW 1006X
 BAR CK MS 3016B 5026C BAR CK MS 6225 911Z
 BAR CK TARGET 3016A
 BAR CK MONEY MKR 901T

CE	BW	WW	YW	MCE	MILK	STAY	CW	MARB	RE	\$API	\$TI
22.1	-4.8	68.0	106.0	13.1	18.6	18.1	24.7	0.90	0.47	187.8	95.3
1	3			1		15		3		1	10

sc
37.0

49

RS RETICLE K2163

REG 4282602 BD: 10/1/2022 5/8 SM 3/8 AN BLACK, POLLED

TRPH RRR NIGHTFORCE B30 J BAR J NIGHTRIDE 225Z
KBHR TBEF/BAR CK RETICLE G112 HRM MS SHEAR FORCE U814
 BAR CK MS X38 106Z WS HOT BEEF X38
 BAR CK TARGET 3016A BAR CK MS MEAT MKR 323T
BAR CK MS 3016A 8042F G A R PROGRESS
 BAR CK MS 1006X 3058A BAR CK SHEER FORCE 1230U
 BAR CK TEBOW 1006X
 BAR CK MS 6225 917Y

CE	BW	WW	YW	MCE	MILK	STAY	CW	MARB	RE	\$API	\$TI
21.0	-4.9	70.3	111.8	12.5	17.5	19.0	28.0	0.94	0.59	191.9	97.9
1	3			2		10		2		1	5

sc
35.0

47

RS RETICLE K2244

REG 4282646 BD: 11/3/2022 3/4 SM 1/4 AN HOMO BLACK, POLLED

TRPH RRR NIGHTFORCE B30 J BAR J NIGHTRIDE 225Z
KBHR TBEF/BAR CK RETICLE G112 HRM MS SHEAR FORCE U814
 BAR CK MS X38 106Z WS HOT BEEF X38
 BAR CK 1006X 5251CD BAR CK MS MEAT MKR 323T
BAR CK MS 5251CD 8148F BAR CK TEBOW 1006X
 BAR CK MS 568 6015D BAR CK MS 38K 3196A
 HOOK'S BEACON 56B
 BAR CK 9106 104A

CE	BW	WW	YW	MCE	MILK	STAY	CW	MARB	RE	\$API	\$TI
20.6	-4.9	65.5	102.3	13.2	20.1	17.4	38.8	0.85	0.73	180.7	92.8
2	3			1		25		4		2	15

sc
35.0

50

RS RETICLE K2250

REG 4282651 BD: 11/5/2022 5/8 SM 3/8 AN BLACK, POLLED

TRPH RRR NIGHTFORCE B30 J BAR J NIGHTRIDE 225Z
KBHR TBEF/BAR CK RETICLE G112 HRM MS SHEAR FORCE U814
 BAR CK MS X38 106Z WS HOT BEEF X38
 BAR CK/TBEF BULLSEYE 5011C BAR CK MS MEAT MKR 323T
BAR CK MS 5011C 7017E BAR CK TARGET 3016A
 BAR CK MS 401S 123Y BAR CK MS 6225 922Z
 BAR CK MR VISION 401S
 OSU ELITEBLKBIRDIN FOCUS

CE	BW	WW	YW	MCE	MILK	STAY	CW	MARB	RE	\$API	\$TI
22.0	-4.9	73.0	107.7	12.7	19.8	15.5	24.4	0.91	0.31	183.6	98.1
1	3			1		2		3		2	5

sc
33.0

48

RS RETICLE K2253

REG 4282654 BD: 11/5/2022 5/8 SM 3/8 AN BLACK, POLLED

TRPH RRR NIGHTFORCE B30 J BAR J NIGHTRIDE 225Z
KBHR TBEF/BAR CK RETICLE G112 HRM MS SHEAR FORCE U814
 BAR CK MS X38 106Z WS HOT BEEF X38
 BAR CK LUCK B1206Y BAR CK MS MEAT MKR 323T
BAR CK MS B1206Y 5206C THOMAS GRADE UP 6849
 BAR CK MS 1006X 3145A BAR CK SHEER FORCE 1226U
 BAR CK TEBOW 1006X
 BAR CK 1110R A908W

CE	BW	WW	YW	MCE	MILK	STAY	CW	MARB	RE	\$API	\$TI
20.6	-4.5	63.7	97.2	12.3	23.0	16.2	40.6	0.97	0.70	183.1	94.5
2	3			2			30	2		2	10

sc
38.0

51

RS RETICLE K2266

REG 4282658 BD: 11/19/2022 5/8 SM 3/8 AN HOMO BLACK, POLLED

TRPH RRR NIGHTFORCE B30 J BAR J NIGHTRIDE 225Z
KBHR TBEF/BAR CK RETICLE G112 HRM MS SHEAR FORCE U814
 BAR CK MS X38 106Z WS HOT BEEF X38
 BAR CK MS MEAT MKR 323T
 GW PREDESTINED 701T G A R PREDESTINED
BAR CK MS 701T 3123A GW MISS LUCKY STRIKE 363
 BAR CK 401S 118X BAR CK MR VISION 401S
 OSU ELITEBLKBIRDIN FOCUS

CE	BW	WW	YW	MCE	MILK	STAY	CW	MARB	RE	\$API	\$TI
20.5	-2.8	87.8	134.6	12.3	22.0	18.0	31.5	0.91	0.49	190.2	105.3
2	15	15	20	2		20		3		1	1

sc
38.0

Vindicator - Sire of Lots 52-59

VINDICATOR is a moderate framed ground pounder, who is without a doubt one of the most impressive herdsires we have ever ran here in Oregon. He continues to perform with every calf crop, and at 7 years old, he remains top 1% for API, TI, and Marbling as well. We realize there may not be many more crops left coming directly from Vindicator, but his sons are impressive, consistent, and designed to keep you profitable for a long time.



REFERENCE

52 BAR CK 312E 2098K

REG 4192048	BD: 10/27/2022	5/8 SM 3/8 AN	BLACK, POLLED								
GW BREAKTHRU 045C	GW PREMIUM BEEF 021TS										
GW VINDICATOR 312E	GW MISS GPRD 038W										
GW MISS STELLAR 608C	GW STELLAR 429Z										
	GW MISS BLUE MOON 655U										
KBHR QUIGLEY C154	BAR CK TEBOW 1006X										
BAR CK MS C154 0268H	BAR CK MS X38 106Z										
BAR CK MS 3016A 8157F	BAR CK TARGET 3016A										
	BAR CK MS 360A 6131D										
		sc									
			39.0								
CE	BW	WW	YW	MCE	MILK	STAY	CW	MARB	RE	\$API	\$TI
17.9	-3.9	62.3	103.1	9.4	25.4	15.6	30.7	1.20	0.63	191.4	99.4
10	5			15				1		7	3

54 BAR ACK 312E 2087K

REG 4208475	BD: 10/21/2022	5/8 SM 3/8 AN	HOMO BLACK, HOMO POLLED								
GW BREAKTHRU 045C	GW PREMIUM BEEF 021TS										
GW VINDICATOR 312E	GW MISS GPRD 038W										
GW MISS STELLAR 608C	GW STELLAR 429Z										
	GW MISS BLUE MOON 655U										
BAR CK TARGET 3016A	G A R PROGRESS										
BAR CK MS 3016A 0404H	BAR CK SHEER FORCE 1230U										
BAR CK MS 4118B 7196E	BAR CK NO EQUAL 4118B										
	BAR CK 1004Z 5033C										
		sc									
			33.0								
CE	BW	WW	YW	MCE	MILK	STAY	CW	MARB	RE	\$API	\$TI
17.3	-4.0	58.1	99.1	8.8	23.9	14.0	30.7	1.34	0.61	193.8	100.3
10	5			25				1		7	3

53 BAR CK 312E 2095K

REG 4192045	BD: 10/26/2022	5/8 SM 3/8 AN	HOMO BLACK, POLLED								
GW BREAKTHRU 045C	GW PREMIUM BEEF 021TS										
GW VINDICATOR 312E	GW MISS GPRD 038W										
GW MISS STELLAR 608C	GW STELLAR 429Z										
	GW MISS BLUE MOON 655U										
BAR CK/TBEF BULLSEYE 5011C	BAR CK TARGET 3016A										
BAR CK MS 5011C 7108E	BAR CK MS 6225 922Z										
BAR CK MS1006X 4222B	BAR CK TEBOW 1006X										
	BAR CK MS 4407 1221Z										
		sc									
			37.0								
CE	BW	WW	YW	MCE	MILK	STAY	CW	MARB	RE	\$API	\$TI
15.2	-3.9	62.7	99.2	6.7	24.3	12.7	16.3	1.26	0.31	183.9	100.0
25	5							1		2	3

55 BAR CK 312E 2114K

REG 4192064	BD: 11/4/2022	5/8 SM 3/8 AN	HETERO BLACK, POLLED								
GW BREAKTHRU 045C	GW PREMIUM BEEF 021TS										
GW VINDICATOR 312E	GW MISS GPRD 038W										
GW MISS STELLAR 608C	GW STELLAR 429Z										
	GW MISS BLUE MOON 655U										
KBHR QUIGLEY C154	BAR CK TEBOW 1006X										
BAR CK MS C154 7226E	BAR CK MS X38 106Z										
BAR CK MS 6849 1102Y	THOMAS GRADE UP 6849										
	BAR CK MS VISION C314S										
		sc									
			36.0								
CE	BW	WW	YW	MCE	MILK	STAY	CW	MARB	RE	\$API	\$TI
16.7	-4.6	51.4	93.1	8.7	21.9	11.1	36.3	1.27	0.46	182.8	95.3
15	3			25				1		2	10



LOT 53

56 BAR CK 312E 211K

REG 4207212	BD: 11/8/2022	5/8 SM 3/8 AN	HOMO BLACK, POLLED								
GW BREAKTHRU 045C	GW PREMIUM BEEF 021TS										
GW VINDICATOR 312E	GW MISS GPRD 038W										
GW MISS STELLAR 608C	GW STELLAR 429Z										
	GW MISS BLUE MOON 655U										
BAR CK TARGET 3016A	G A R PROGRESS										
BAR CK MS 3016A 0150H	BAR CK SHEER FORCE 1230U										
BAR CK MS 4015B 7009E	BAR CK SNOOZE 4015B										
	BAR CK MS 8524 5199C										
		sc									
			33.0								
CE	BW	WW	YW	MCE	MILK	STAY	CW	MARB	RE	\$API	\$TI
17.5	-1.8	64.8	109.3	8.7	28.1	14.0	24.8	1.38	0.45	194.5	102.8
10	20			25	20			1		7	2

57

RS VINDICATOR K2180

REG 4282610 BD: 10/5/2022 5/8 SM 3/8 AN BLACK, POLLED

GW BREAKTHRU 045C
GW VINDICATOR 312E
 GW MISS STELLAR 608C

BAR CK TARGET 3016A
BAR CK MS 3016A 7087E
 BAR CK MS 6225 922Z

GW PREMIUM BEEF 021TS
 GW MISS GPRD 038W
 GW STELLAR 429Z
 GW MISS BLUE MOON 655U
 G A R PROGRESS
 BAR CK SHEER FORCE 1230U
 G A R SELECTIVE
 DUR SHAYLA

SC
36.0

CE	BW	WW	YW	MCE	MILK	STAY	CW	MARB	RE	\$API	\$TI
18.6	-4.1	61.5	97.0	9.6	24.5	13.3	22.0	1.24	0.31	187.7	98.9
4	4			15				7		7	4

59

RS VINDICATOR K2219

REG 4282632 BD: 10/15/2022 5/8 SM 3/8 AN BLACK, POLLED

GW BREAKTHRU 045C
GW VINDICATOR 312E
 GW MISS STELLAR 608C

G A R PROGRESS
BAR CK MS 7608 4002B
 BAR CK MS 925S

GW PREMIUM BEEF 021TS
 GW MISS GPRD 038W
 GW STELLAR 429Z
 GW MISS BLUE MOON 655U
 G A R PREDESTINED
 G A R OBJECTIVE 234S
 CNS DREAM ON L186
 BAR CK PHASION 922P

SC
40.0

CE	BW	WW	YW	MCE	MILK	STAY	CW	MARB	RE	\$API	\$TI
19.0	-1.9	74.7	115.2	9.9	26.2	14.1	22.1	1.21	0.37	189.7	103.9
4	20			15				7		7	7

58

RS VINDICATOR K2187

REG 4282613 BD: 10/10/2022 5/8 SM 3/8 AN BLACK, POLLED

GW BREAKTHRU 045C
GW VINDICATOR 312E
 GW MISS STELLAR 608C

BAR CK/TBEF BALANCE 5186C
BAR CK MS 5186C 8010F
 BAR CK MS 1006X 3045A

GW PREMIUM BEEF 021TS
 GW MISS GPRD 038W
 GW STELLAR 429Z
 GW MISS BLUE MOON 655U
 GCCR/T2 ALL PURPOSE 3-02
 BAR CK 38K B1218Z
 BAR CK TEBOW 1006X
 BAR CK T184 826Y

SC
36.0

CE	BW	WW	YW	MCE	MILK	STAY	CW	MARB	RE	\$API	\$TI
19.1	-4.8	58.3	90.1	9.3	27.5	13.8	24.8	1.05	0.48	179.0	93.7
3	3			20	25			7		3	15

60

RS VINDICATOR K2146

REG 4282597 BD: 9/19/2022 5/8 SM 3/8 AN BLACK, POLLED

GW BREAKTHRU 045C
GW VINDICATOR 312E
 GW MISS STELLAR 608C

BAR CK TEBOW 1006X
BAR CK MS 1006X A1217Z
 BAR CK MS 036TS 104Y

GW PREMIUM BEEF 021TS
 GW MISS GPRD 038W
 GW STELLAR 429Z
 GW MISS BLUE MOON 655U
 GW PREDESTINED 701T
 BAR CK MONEY MKR A1231U
 GW LUCKY DAY 036TS
 BAR CK MONEY MKR 12227T

SC
38.0

CE	BW	WW	YW	MCE	MILK	STAY	CW	MARB	RE	\$API	\$TI
19.6	-4.5	67.9	106.3	9.4	29.5	13.8	21.6	1.12	0.42	187.7	101.6
3	3			15	15			7		7	2

VINDICATOR 312E SONS



Beacon - Sire of Lots 61-77

BEACON is an outstanding genetic outcross for the mainstream, maternally designed Bar CK females. He is a homozygous black and polled bull that was selected to improve growth and output with top end Profitability indicators. We find his sire group to be soft designed, free moving, and docility is excellent.



REFERENCE

61 BAR CK E010 2029K

REG 4191979		BD: 9/22/2022		1/2 SM 1/2 AN		HOMO BLACK, POLLED					
HOOK'S BEACON 56B		HOOKS SHEAR FORCE 38K		HOOKS ZAFIRAH 41Z		G A R PROPHET		EXAR LUCY 0901			
IR BEACON E010		EXAR LUCY 5643		BAR CK TARGET 3016A		BAR CK MS 3016A 9224G		BAR CK MS 360A 6064D		SC 36.0	
CE	BW	WW	YW	MCE	MILK	STAY	CW	MARB	RE	\$API	\$TI
16.6	-0.1	78.2	128.3	10.6	33.0	17.4	38.4	1.18	0.69	190.5	103.6
15			30	10	3	25		1		1	2

63 RS BEACON K2176

REG 4282607		BD: 10/4/2022		5/8 SM 3/8 AN		BLACK, POLLED					
HOOK'S BEACON 56B		HOOKS SHEAR FORCE 38K		HOOKS ZAFIRAH 41Z		G A R PROPHET		EXAR LUCY 0901			
IR BEACON E010		EXAR LUCY 5643		BAR CK 1006X 5251CD		BAR CK MS 5251CD 9212G		BAR CK MS B1206Y 3234B		SC 35.0	
CE	BW	WW	YW	MCE	MILK	STAY	CW	MARB	RE	\$API	\$TI
18.4	-4.5	63.1	97.2	11.7	30.8	17.8	31.3	1.14	0.68	192.5	98.7
5	3			3	10	20		1		1	4

62 RS BEACON K2165

REG 4282604		BD: 10/1/2022		1/2 SM 1/2 AN		BLACK, POLLED					
HOOK'S BEACON 56B		HOOKS SHEAR FORCE 38K		HOOKS ZAFIRAH 41Z		G A R PROPHET		EXAR LUCY 0901			
IR BEACON E010		EXAR LUCY 5643		BAR CK TARGET 3016A		BAR CK MS 3016A 6045D		BAR CK MS 9106 1003Z		SC 40.0	
CE	BW	WW	YW	MCE	MILK	STAY	CW	MARB	RE	\$API	\$TI
18.0	-2.8	70.2	116.7	10.6	32.3	17.3	39.5	1.24	0.67	197.5	103.8
10	15			10	4	25	30	1		1	1

64 RS BEACON K2198

REG 4282617		BD: 10/11/2022		1/2 SM 1/2 AN		BLACK, POLLED					
HOOK'S BEACON 56B		HOOKS SHEAR FORCE 38K		HOOKS ZAFIRAH 41Z		G A R PROPHET		EXAR LUCY 0901			
IR BEACON E010		EXAR LUCY 5643		BAR CK NO EQUAL 4118B		BAR CK MS 4118B 7021E		BAR CK MS A00 5169C		SC 40.0	
CE	BW	WW	YW	MCE	MILK	STAY	CW	MARB	RE	\$API	\$TI
18.9	-2.2	78.1	121.4	11.6	30.2	18.6	24.7	1.22	0.41	200.8	106.7
4	20			3	10	15		1		1	1



LOT
65

65 RS BEACON K2175

REG 4282606		BD: 10/4/2022		5/8 SM 3/8 AN		HOMO BLACK, POLLED					
HOOK'S BEACON 56B		HOOKS SHEAR FORCE 38K		HOOKS ZAFIRAH 41Z		G A R PROPHET		EXAR LUCY 0901			
IR BEACON E010		EXAR LUCY 5643		GW VINDICATOR 312E		BAR CK MS 312E 9066G		BAR CK MS 3016A 7045E		SC 40.0	
CE	BW	WW	YW	MCE	MILK	STAY	CW	MARB	RE	\$API	\$TI
17.6	-2.0	81.8	128.8	10.7	35.3	15.4	33.2	1.31	0.57	199.2	111.6
10	20	30	30	10	1			1		1	1



LOT
66

66

BAR CK E010 2049K

REG 4192000	BD: 10/1/2022	5/8 SM 3/8 AN	HOMO BLACK, POLLED								
HOOK'S BEACON 56B	HOOKS SHEAR FORCE 38K										
IR BEACON E010	HOOKS ZAFIRAH 41Z										
EXAR LUCY 5643	G A R PROPHET										
	EXAR LUCY 0901										
BAR CK TARGET 3016A	G A R PROGRESS										
BAR CK MS 3016A 9077G	BAR CK SHEER FORCE 1230U										
BAR CK MS C154 7107E	KBHR QUIGLEY C154										
	BAR CK MS 1219Z 5212C							SC			
									40.0		
CE	BW	WW	YW	MCE	MILK	STAY	CW	MARB	RE	\$API	\$TI
17.3	-3.4	69.6	112.0	10.3	35.3	18.5	28.7	1.47	0.50	211.3	109.5
10	10			10	1	15		1		1	1

68

RS BEACON K2208

REG 4282627	BD: 10/11/2022	1/2 SM 1/2 AN	BLACK, POLLED								
HOOK'S BEACON 56B	HOOKS SHEAR FORCE 38K										
IR BEACON E010	HOOKS ZAFIRAH 41Z										
EXAR LUCY 5643	G A R PROPHET										
	EXAR LUCY 0901										
BAR CK TEBOW 1006X	GW PREDESTINED 701T										
BAR CK MS 1006X A1011Z	BAR CK MONEY MKR A1231U										
BAR CK MS 7608 A1129X	G A R PROGRESS										
	BAR CK MS MAJESTIC 906R							SC			
										36.0	
CE	BW	WW	YW	MCE	MILK	STAY	CW	MARB	RE	\$API	\$TI
17.2	-2.4	65.1	112.9	11.4	22.3	18.8	38.0	1.13	0.60	191.3	96.6
10	15			10		10		1		1	10

67

BAR CK E010 2006K

REG 4191957	BD: 9/10/2022	1/2 SM 1/2 AN	HOMO BLACK, POLLED								
HOOK'S BEACON 56B	HOOKS SHEAR FORCE 38K										
IR BEACON E010	HOOKS ZAFIRAH 41Z										
EXAR LUCY 5643	G A R PROPHET										
	EXAR LUCY 0901										
BAR CK TARGET 3016A	G A R PROGRESS										
BAR CK MS 3016A 9036A	BAR CK SHEER FORCE 1230U										
BAR CK MS 701T 3050A	GW PREDESTINED 701T										
	BAR CK MONEY MKR 1224U							SC			
										35.0	
CE	BW	WW	YW	MCE	MILK	STAY	CW	MARB	RE	\$API	\$TI
20.2	-6.6	51.8	81.6	12.5	31.5	17.0	17.3	1.29	0.30	199.9	97.5
2	1			2	10	25		1		1	5



LOT
68

69

RS BEACON K2185

REG 4282611	BD: 10/10/2022	1/2 SM 1/2 AN	HETERO BLACK, POLLED								
HOOK'S BEACON 56B	HOOKS SHEAR FORCE 38K										
IR BEACON E010	HOOKS ZAFIRAH 41Z										
EXAR LUCY 5643	G A R PROPHET										
	EXAR LUCY 0901										
BAR CK/TBEF BULLSEYE 5011C	BAR CK TARGET 3016A										
BAR CK MS 5011B 7047E	BAR CK MS 6225 922Z										
BAR CK 1006X 3020A	BAR CK TEBOW 1006X										
	BAR CK MS AMBUSH A902Y										
SC 38.0											
CE	BW	WW	YW	MCE	MILK	STAY	CW	MARB	RE	\$API	\$TI
19.6	-4.4	63.5	96.6	11.5	25.3	17.8	24.3	1.18	0.46	195.1	98.6
3	4			3		20		1		1	4

70

RS BEACON K2229

REG 4282639	BD: 10/18/2022	1/2 SM 1/2 AN	HOMO BLACK, POLLED								
HOOK'S BEACON 56B	HOOKS SHEAR FORCE 38K										
IR BEACON E010	HOOKS ZAFIRAH 41Z										
EXAR LUCY 5643	G A R PROPHET										
	EXAR LUCY 0901										
BAR CK TARGET 3016A	G A R PROGRESS										
BAR CK MS 3016A 6153D	BAR CK SHEER FORCE 1230U										
BAR CK MS 1006X 4114B	BAR CK TEBOW 1006X										
	BAR CK MS U389 A916Z										
SC 35.0											
CE	BW	WW	YW	MCE	MILK	STAY	CW	MARB	RE	\$API	\$TI
18.4	-2.4	70.1	121.2	11.2	25.8	17.3	39.9	1.22	0.63	197.0	102.4
5	15			4		25	30	1		1	2

71

RS BEACON K2240

REG 4282643	BD: 10/27/2022	5/8 SM 3/8 AN	BLACK, POLLED								
HOOK'S BEACON 56B	HOOKS SHEAR FORCE 38K										
IR BEACON E010	HOOKS ZAFIRAH 41Z										
EXAR LUCY 5643	G A R PROPHET										
	EXAR LUCY 0901										
BAR CK TEBOW 1006X	GW PREDESTINED 701T										
BAR CK MS 1006X 6105D	BAR CK MONEY MKR A1231U										
BAR CK MS 667Z 4235B	GW BAR CK BREAKOUT 667Z										
	BAR CK T184 214X										
SC 36.0											
CE	BW	WW	YW	MCE	MILK	STAY	CW	MARB	RE	\$API	\$TI
15.1	-0.7	78.0	124.2	9.8	30.3	19.1	36.2	1.16	0.59	191.6	103.3
25				15	10	10		1		1	2

72

RS BEACON K2174

REG 4282605	BD: 10/4/2022	1/2 SM 1/2 AN	BLACK, POLLED								
HOOK'S BEACON 56B	HOOKS SHEAR FORCE 38K										
IR BEACON E010	HOOKS ZAFIRAH 41Z										
EXAR LUCY 5643	G A R PROPHET										
	EXAR LUCY 0901										
BAR CK TARGET 3016A	G A R PROGRESS										
BAR CK MS 3016A 9004G	BAR CK SHEER FORCE 1230U										
BAR CK MS 1004Z 5129C	BAR CK RODGERS 1004Z										
	BAR CK MS 1006X 3084A										
SC 34.0											
CE	BW	WW	YW	MCE	MILK	STAY	CW	MARB	RE	\$API	\$TI
20.4	-5.2	58.2	98.8	12.7	27.7	14.9	36.3	1.13	0.69	189.3	96.4
2	2			1	20			1		1	10

73

RS BEACON K2177

REG 4282608	BD: 10/4/2022	5/8 SM 1/4 AN 1/8 AR	HETERO BLACK, POLLED								
HOOK'S BEACON 56B	HOOKS SHEAR FORCE 38K										
IR BEACON E010	HOOKS ZAFIRAH 41Z										
EXAR LUCY 5643	G A R PROPHET										
	EXAR LUCY 0901										
BAR CK 1006X 5251CD	BAR CK TEBOW 1006X										
BAR CK MS 5251CD 9238G	BAR CK MS 38K 3196A										
BAR CK MS X7879 4019B	BROWN PARAMOUNT X7879										
	BAR CK VISIONS SPLENDOR										
SC 33.0											
CE	BW	WW	YW	MCE	MILK	STAY	CW	MARB	RE	\$API	\$TI
18.0	-4.7	54.0	88.0	11.8	22.7	19.8	31.3	1.09	0.54	190.4	91.3
10	3			3		10		1		1	20

74

RS BEACON K2199

REG 4282618	BD: 10/11/2022	1/2 SM 1/2 AN	BLACK, POLLED								
HOOK'S BEACON 56B	HOOKS SHEAR FORCE 38K										
IR BEACON E010	HOOKS ZAFIRAH 41Z										
EXAR LUCY 5643	G A R PROPHET										
	EXAR LUCY 0901										
BAR CK NO EQUAL 4118B	BAR CK TEBOW 1006X										
BAR CK MS 4118B 7035E	BAR CK MS 6225 911Z										
BAR CK 1219Z 5143C	BAR CK WILSON 1219Z										
	BAR CK MS T184 A921Y										
SC 37.0											
CE	BW	WW	YW	MCE	MILK	STAY	CW	MARB	RE	\$API	\$TI
18.2	-3.4	64.2	110.0	10.6	26.0	16.7	40.8	1.13	0.73	190.2	98.1
5	10			10		30	30	1		1	5

75

RS BEACON K2273

REG 4282660	BD: 11/28/2022	1/2 SM 1/2 AN	BLACK, HOMO POLLED								
HOOK'S BEACON 56B	HOOKS SHEAR FORCE 38K										
IR BEACON E010	HOOKS ZAFIRAH 41Z										
EXAR LUCY 5643	G A R PROPHET										
	EXAR LUCY 0901										
BAR CK TEBOW 1006X	GW PREDESTINED 701T										
BAR CK MS 1006X 9121G	BAR CK MONEY MKR A1231U										
BAR CK MS A00 5067C	G A R ADVANCE										
	BAR CK MS 38K 1211Y										
SC 35.0											
CE	BW	WW	YW	MCE	MILK	STAY	CW	MARB	RE	\$API	\$TI
16.0	-1.8	70.8	110.2	9.4	31.9	16.3	38.6	1.14	0.72	184.8	100.0
15	20			15	5			1		2	3





LOT
76

76

RS BEACON K2145

REG 4282596 BD: 9/19/2022 5/8 SM 3/8 AN BLACK, POLLED

HOOK'S BEACON 56B
IR BEACON E010
 EXAR LUCY 5643

BAR CK NO EQUAL 4118B
BAR CK MS 4118B 9186G
 BAR CK MS 3016A 6018D

HOOKS SHEAR FORCE 38K
 HOOKS ZAFIRAH 41Z
 G A R PROPHET
 EXAR LUCY 0901
 BAR CK TEBOW 1006X
 BAR CK MS 6225 911Z
 BAR CK TARGET 3016A
 BAR CK MS 1130Y 4104B

SC
37.0

CE	BW	WW	YW	MCE	MILK	STAY	CW	MARB	RE	\$API	\$TI
18.9	-3.3	71.0	121.3	12.3	29.6	16.3	33.4	1.22	0.63	197.3	104.2
4	10			2	15			7		7	7

77

RS BEACON K2212

REG 4282629 BD: 10/13/2022 5/8 SM 3/8 AN BLACK, POLLED

HOOK'S BEACON 56B
IR BEACON E010
 EXAR LUCY 5643

GW VINDICATOR 312E
BAR CK MS 312E 9055G
 BAR CK MS C154 7133E

HOOKS SHEAR FORCE 38K
 HOOKS ZAFIRAH 41Z
 G A R PROPHET
 EXAR LUCY 0901
 GW BREAKTHRU 045C
 GW MISS STELLAR 608C
 KBHR QUIGLEY C154
 BAR CK MS 913Z 5139C

SC
39.0

CE	BW	WW	YW	MCE	MILK	STAY	CW	MARB	RE	\$API	\$TI
18.3	-2.2	84.2	137.8	11.2	32.3	13.4	39.7	1.29	0.69	197.5	113.0
5	20	25	15	4	4		30	7		7	7

BAR CK "TRIPLE THREAT" 4118B 8102F



This full brother to the dam of Lot 76 was purchased by Werning Cattle Company in the 2020 Bar CK Sale and went on to sire the \$47,500 sale highlight to Beeson's in Nebraska. Triple Threat 8102F is also the sire of the dominant calving-ease herdsire W/JC JWC Trident 9727J that sees dominant use at Werning's in South Dakota.

Pendleton - Sire of Lots 78-87

PENDLETON was our highest selling bull to Gateway Simmentals in MT, and provides an F1 cross of GAR Early Bird with an extremely prolific Shear Force daughter that went to work in the donor pen for our late friend and custom Brad Leen of Thrall, TX. The maternal granddam, 106Z, is also the dam to KBHR Quigley and Reticle G112. Stacking terminal strengths from the Gardiner multi-generational maternal females creates growth, calving-ease, low birthweights AND top 1% for API and TI.



REFERENCE

78 BAR CK 7028E 2043K

REG 4191994		BD: 9/27/2022		1/2 SM 1/2 AN		BLACK, POLLED					
GAR EARLY BIRD				GAR DAYLIGHT							
BAR CK PENDLETON 7028				GAR PROGRESS 830							
BAR CK MS 38K 3196A				HOOKS SHEAR FORCE 38K							
BAR CK TARGET 3016A				BAR CK MS X38 106Z							
BAR CK MS 3016A 0051H				GAR PROGRESS							
BAR CK 1006X 3163A				BAR CK SHEER FORCE 1230U							
				BAR CK TEBOW 1006X							
				BAR CK MS 109 1209Y							
				sc 41.0							
CE	BW	WW	YW	MCE	MILK	STAY	CW	MARB	RE	\$API	\$TI
23.4	-7.3	54.6	89.1	14.3	29.4	20.2	15.2	1.11	0.00	203.7	96.0
1	1			1	15	4		1		1	10

81 BAR CK 7028H 2034K

REG 4191985		BD: 9/24/2022		5/8 SM 3/8 AN		HOMO BLACK, POLLED					
GAR EARLY BIRD				GAR DAYLIGHT							
BAR CK PENDLETON 7028				GAR PROGRESS 830							
BAR CK MS 38K 3196A				HOOKS SHEAR FORCE 38K							
KBHR QUIGLEY C154				BAR CK MS X38 106Z							
BAR CK MS C154 0013H				BAR CK TEBOW 1006X							
BAR CK MS 3016A 8124F				BAR CK MS X38 106Z							
				BAR CK TARGET 3016A							
				BAR CK MS 1004Z 5135C							
				sc 36.0							
CE	BW	WW	YW	MCE	MILK	STAY	CW	MARB	RE	\$API	\$TI
25.5	-9.3	45.4	77.5	15.5	24.5	22.1	10.6	1.30	0.33	221.9	98.1
1	1			1		1		1		1	5

79 BAR CK 7028E 2053K

REG 4192004		BD: 10/3/2022		5/8 SM 3/8 AN		HOMO BLACK, POLLED					
GAR EARLY BIRD				GAR DAYLIGHT							
BAR CK PENDLETON 7028				GAR PROGRESS 830							
BAR CK MS 38K 3196A				HOOKS SHEAR FORCE 38K							
GW VINDICATOR 312E				BAR CK MS X38 106Z							
BAR CK MS 312E 0170H				GW BREAKTHRU 045C							
BAR CK MS 5251CD 8251F				GW MISS STELLAR 608C							
				BAR CK 1006X 5251CD							
				BAR CK MS 816Y 4101B							
				sc 33.0							
CE	BW	WW	YW	MCE	MILK	STAY	CW	MARB	RE	\$API	\$TI
20.2	-5.3	60.3	98.1	12.5	29.9	17.0	15.4	1.07	0.62	192.0	97.7
2	2			2	10	25		1		1	5

82 BAR CK 7028E 2054K

REG 4192005		BD: 10/3/2022		1/2 SM 1/2 AN		BLACK, POLLED					
GAR EARLY BIRD				GAR DAYLIGHT							
BAR CK PENDLETON 7028				GAR PROGRESS 830							
BAR CK MS 38K 3196A				HOOKS SHEAR FORCE 38K							
BAR CK NO EQUAL 4118B				BAR CK MS X38 106Z							
BAR CK MS 4118B 0196H				BAR CK TEBOW 1006X							
BAR CK MS B1206Y 6158D				BAR CK MS 6225 911Z							
				BAR CK LUCK B1206Y							
				BAR CK MS Y58 4023B							
				sc 37.0							
CE	BW	WW	YW	MCE	MILK	STAY	CW	MARB	RE	\$API	\$TI
21.7	-3.4	64.6	102.6	13.0	23.7	12.0	34.0	1.06	0.43	180.0	96.1
1	10			1				1		2	10

80 BAR CK 7028E 2056K

REG 4192007		BD: 10/15/2022		5/8 SM 3/8 AN		BLACK, POLLED					
GW BREAKTHRU 045C				GW PREMIUM BEEF 021TS							
GW VINDICATOR 312E				GW MISS GPRD 038W							
GW MISS STELLAR 608C				GW STELLAR 429Z							
BAR CK TARGET 3016A				GW MISS BLUE MOON 655U							
BAR CK MS 3016A 0268H				GAR PROGRESS							
BAR CK MS 4118B 7021E				BAR CK SHEER FORCE 1230U							
				BAR CK NO EQUAL 4118B							
				BAR CK MS A00 5169C							
				sc							
CE	BW	WW	YW	MCE	MILK	STAY	CW	MARB	RE	\$API	\$TI
21.8	-7.1	47.3	70.0	11.6	28.3	16.4	-10.7	1.47	0.21	210.0	100.6
1	1			3	20			1		1	3

83 BAR CK 7028E 2058K

REG 4192009		BD: 10/4/2022		1/2 SM 1/2 AN		HOMO BLACK, POLLED					
GAR EARLY BIRD				GAR DAYLIGHT							
BAR CK PENDLETON 7028				GAR PROGRESS 830							
BAR CK MS 38K 3196A				HOOKS SHEAR FORCE 38K							
BAR CK SNOOZE 4015B				BAR CK MS X38 106Z							
BAR CK MS 4015B 0015H				BAR CK TEBOW 1006X							
BAR CK MS 3016A 7235E				BAR CK MS 9106 1003Z							
				BAR CK TARGET 3016A							
				BAR CK MS 701T 3123A							
				sc 36.0							
CE	BW	WW	YW	MCE	MILK	STAY	CW	MARB	RE	\$API	\$TI
21.9	-6.9	56.6	91.6	13.5	27.6	19.0	11.1	1.28	0.32	209.6	101.3
1	1			1	25	10		1		1	2



LOT
84

84 BAR CK 7028E 2042K

REG 4191993 BD: 9/27/2022 1/2 SM 1/2 AN BLACK, POLLED

G A R EARLY BIRD
BAR CK PENDLETON 7028
BAR CK MS 38K 3196A

BAR CK TEBOW 1006X
BAR CK MS 1006X 0037H
BAR CK MS 3016A 8005F

G A R DAYLIGHT
G A R PROGRESS 830
HOOKS SHEAR FORCE 38K
BAR CK MS X38 106Z
GW PREDESTINED 701T
BAR CK MONEY MKR A1231U
BAR CK TARGET 3016A
BAR CK MS 360A 6114D

SC
41.0

CE	BW	WW	YW	MCE	MILK	STAY	CW	MARB	RE	\$API	\$TI
20.1	-3.5	75.0	126.1	12.5	25.5	19.4	24.6	1.20	0.35	202.3	105.0
2	10			2		10		1		1	

86 BAR CK 7028E 2079K

REG 4192030 BD: 10/15/2022 1/2 SM 1/2 AN BLACK, POLLED

G A R RELEVANCE
KBHR WISDOM H035
KBHR E197

BAR CK TARGET 3016A
BAR CK MS 3016A 0060H
BAR CK MS 4118B 7035E

G A R PROPHET
G A R PROGRESS N1401
HOOK'S BEACON 56B
BAR CK MS X38 106Z
G A R PROGRESS
BAR CK SHEER FORCE 1230U
BAR CK NO EQUAL 4118B
BAR CK 1219Z 5143C

SC
35.0

CE	BW	WW	YW	MCE	MILK	STAY	CW	MARB	RE	\$API	\$TI
23.8	-10.3	48.4	74.1	13.7	29.0	23.8	1.4	1.19	0.01	217.6	97.5
1	1			1	15	1		1		1	5

85 BAR CK 7028E 2064K

REG 4192015 BD: 10/6/2022 1/2 SM 3/8 AN 1/8 AR HETERO BLACK, POLLED

G A R EARLY BIRD
BAR CK PENDLETON 7028
BAR CK MS 38K 3196A

BAR CK TEBOW 1006X
BAR CK MS 1006X 0265H
BAR CK MS 4856B 8207F

G A R DAYLIGHT
G A R PROGRESS 830
HOOKS SHEAR FORCE 38K
BAR CK MS X38 106Z
GW PREDESTINED 701T
BAR CK MONEY MKR A1231U
LSF TBJ TAKEBACK 4856B
BAR CK MS 38K 3063A

SC
41.0

CE	BW	WW	YW	MCE	MILK	STAY	CW	MARB	RE	\$API	\$TI
18.2	-2.1	60.7	98.4	11.9	19.7	11.9	25.2	1.17	0.46	178.2	94.8
5	20			2				1		3	10

87 BAR CK 7028E 2091K

REG 4192041 BD: 10/23/2022 5/8 SM 3/8 AN BLACK, POLLED

GW BREAKTHRU 045C
GW VINDICATOR 312E
GW MISS STELLAR 608C

BAR CK TEBOW 1006X
BAR CK MS 5011C 0229H
BAR CK MS 4118B 7104E

GW PREMIUM BEEF 021TS
GW MISS GPRD 038W
GW STELLAR 429Z
GW MISS BLUE MOON 655U
GW PREDESTINED 701T
BAR CK MONEY MKR A1231U
BAR CK NO EQUAL 4118B
BAR CK MS 1219Z 5149C

SC
36.0

CE	BW	WW	YW	MCE	MILK	STAY	CW	MARB	RE	\$API	\$TI
22.0	-6.3	62.0	106.0	11.2	25.5	16.0	24.2	1.15	0.24	198.5	100.6
1	1			4				1		1	3

Target - Sire of Lots 88-99

TARGET may be one of our finest achievements from a genomic standpoint. At 11-years young, he is still in the top 1-2% for 6 different traits, and you will not find many other candidates in the entire database to do this, let alone with accuracies that Target does. His sons are known for their high fertility, being low maintenance, and structurally built to last. His sons are working across the country, including a past high-seller to Kerns Ranch in Nebraska where he rapidly injected profitability while maintaining a powerful phenotype.



REFERENCE

88

BAR CK 3016A 2046K

REG 4191997	BD: 9/28/2022	5/8 SM 3/8 AN	BLACK, POLLED								
G A R PROGRESS	G A R PREDESTINED										
BAR CK TARGET 3016A	G A R OBJECTIVE 2345										
BAR CK SHEER FORCE 1230U	HOOKS SHEAR FORCE 38K										
	BAR CK MS EXPLORER 129T										
	GW BREAKTHRU 045C										
GW VINDICATOR 312E	GW MISS STELLAR 608C										
BAR CK MS 312E 0090H	KBHR QUIGLEY C154										
BAR CK MS C154 7133E	BAR CK MS 913Z 5139C										
	SC										
	35.0										
CE	BW	WW	YW	MCE	MILK	STAY	CW	MARB	RE	\$API	\$TI
20.8	-4.8	55.7	97.0	11.5	27.0	17.9	19.1	1.36	0.38	208.0	101.0
2	3			3	25	20		1		1	3

90

BAR CK MS 3016A 2094K

REG 4192044	BD: 10/25/2022	5/8 SM 3/8 AN	BLACK, POLLED								
GW BREAKTHRU 045C	GW PREMIUM BEEF 021TS										
GW VINDICATOR 312E	GW MISS GPRD 038W										
GW MISS STELLAR 608C	GW STELLAR 429Z										
	GW MISS BLUE MOON 655U										
IR BEACON E010	HOOK'S BEACON 56B										
BAR CK MS E010 0154H	EXAR LUCY 5643										
BAR CK MS 1006X 3032A	BAR CK TEBOW 1006X										
	BAR CK MS 7608 A1129X										
	SC										
	35.0										
CE	BW	WW	YW	MCE	MILK	STAY	CW	MARB	RE	\$API	\$TI
19.1	-4.5	60.5	101.9	11.0	26.8	16.8	19.6	1.47	0.48	210.6	106.0
3	3			5	30	30		1		1	1

89

BAR CK 3016A 2072K

REG 4192023	BD: 10/10/2022	5/8 SM 3/8 AN	BLACK, POLLED								
G A R PROGRESS	G A R PREDESTINED										
BAR CK TARGET 3016A	G A R OBJECTIVE 2345										
BAR CK SHEER FORCE 1230U	HOOKS SHEAR FORCE 38K										
	BAR CK MS EXPLORER 129T										
	BAR CK TEBOW 1006X										
KBHR QUIGLEY C154	BAR CK MS X38 106Z										
BAR CK MS C154 0089H	BAR CK/TBEF BULLSEYE 5011C										
BAR CK MS 5011C 7017E	BAR CK MS 401S 123Y										
	SC										
	37.0										
CE	BW	WW	YW	MCE	MILK	STAY	CW	MARB	RE	\$API	\$TI
19.9	-7.3	54.0	90.1	10.6	27.8	13.4	24.1	1.26	0.21	194.2	99.2
2	1			10	20			1		1	4

91

RS TARGET K2224

REG 4282634	BD: 10/18/2022	5/8 SM 1/4 AN 1/8 AR	HETERO BLACK, POLLED								
G A R PROGRESS	G A R PREDESTINED										
BAR CK TARGET 3016A	G A R OBJECTIVE 2345										
BAR CK SHEER FORCE 1230U	HOOKS SHEAR FORCE 38K										
	BAR CK MS EXPLORER 129T										
	HOOKS SHEAR FORCE 38K										
BAR CK HUNTER 3006A	BAR CK MS 759 A906X										
BAR CK MS 3006A 0269H	LSFTBJ TAKEBACK 4856B										
BAR CK MS 4856B 7244E	BAR CK MS U085 5053C										
	SC										
	39.0										
CE	BW	WW	YW	MCE	MILK	STAY	CW	MARB	RE	\$API	\$TI
21.8	-5.5	64.6	101.1	12.5	30.3	17.8	10.7	0.95	0.34	188.9	96.1
1	2			2	10	20		2		1	10



LOT 89

92

RS TARGET K2179

REG 4282609	BD: 10/5/2022	5/8 SM 3/8 AN	BLACK, POLLED								
G A R PROGRESS	G A R PREDESTINED										
BAR CK TARGET 3016A	G A R OBJECTIVE 2345										
BAR CK SHEER FORCE 1230U	HOOKS SHEAR FORCE 38K										
	BAR CK MS EXPLORER 129T										
	GW BREAKTHRU 045C										
GW VINDICATOR 312E	GW MISS STELLAR 608C										
BAR CK MS 312E 0072H	KBHR QUIGLEY C154										
BAR CK MS C154 8198F	BAR CK MS 915Z 5063C										
	SC										
	33.0										
CE	BW	WW	YW	MCE	MILK	STAY	CW	MARB	RE	\$API	\$TI
19.0	-5.2	60.2	100.6	10.3	28.5	15.7	27.8	1.26	0.47	196.8	100.8
4	2			10	20			1		1	3



93

BAR CK 3016A 2090K

REG 4192040	BD: 10/22/2022	5/8 SM 3/8 AN	HOMO BLACK, HOMO POLLED								
G A R PROGRESS		G A R PREDESTINED									
BAR CK TARGET 3016A		G A R OBJECTIVE 2345									
BAR CK SHEER FORCE 1230U		HOOKS SHEAR FORCE 38K									
KBHR QUIGLEY C154		BAR CK MS EXPLORER 129T									
BAR CK MS C154 0198H		BAR CK TEBOW 1006X									
BAR CK MS 56B 8110F		BAR CK MS X38 106Z									
			HOOK'S BEACON 56B								
			BAR CK MS 1006X3028A								
				SC							
				34.0							
CE	BW	WW	YW	MCE	MILK	STAY	CW	MARB	RE	\$API	\$TI
22.8	-7.8	55.2	92.7	13.0	27.0	19.0	13.1	1.26	0.30	210.5	100.7
7	7			7	25	70		7		7	3

94

BAR CK 3016A 206K

REG 4207209	BD: 10/10/2022	1/2 SM 1/2 AN	HOMO BLACK, HOMO POLLED								
G A R PROGRESS		G A R PREDESTINED									
BAR CK TARGET 3016A		G A R OBJECTIVE 2345									
BAR CK SHEER FORCE 1230U		HOOKS SHEAR FORCE 38K									
BAR CK TEBOW 1006X		BAR CK MS EXPLORER 129T									
BAR CK MS 1006X 5075C		GW PREDESTINED 701T									
BAR CK MS 021TS 1117Z		BAR CK MONEY MKR A1231U									
			GW PREMIUM BEEF 021TS								
			BAR CK MONEY MKR 1111T								
				SC							
				37.0							
CE	BW	WW	YW	MCE	MILK	STAY	CW	MARB	RE	\$API	\$TI
19.9	-4.4	64.2	108.7	11.2	24.9	21.5	17.4	0.95	0.42	193.8	94.8
2	4			4		2		2		7	70



LOT 94



95

RS TARGET K2228

REG 4282638		BD: 10/18/2022		1/2 SM 1/2 AN		HOMO BLACK, POLLED					
G A R PROGRESS				G A R PREDESTINED							
BAR CK TARGET 3016A				G A R OBJECTIVE 2345							
BAR CK SHEER FORCE 1230U				HOOKS SHEAR FORCE 38K							
BAR CK TEBOW 1006X				BAR CK MS EXPLORER 129T							
BAR CK MS 1006X 6002D				GW PREDESTINED 701T							
BAR CK B1206Y 3214A				BAR CK MONEY MKR A1231U							
				BAR CK KAEPERNICK A1228Y							
				BAR CK MS 9106 221Z							
				sc 39.0							
CE	BW	WW	YW	MCE	MILK	STAY	CW	MARB	RE	\$API	\$TI
19.0	-3.1	64.8	112.0	10.9	22.2	20.6	11.2	1.12	0.23	197.9	97.2
4	70			5		3		7		7	5

97

RS TARGET K2262

REG 4282655		BD: 11/6/2022		5/8 SM 3/8 AN		BLACK, POLLED					
G A R PROGRESS				G A R PREDESTINED							
BAR CK TARGET 3016A				G A R OBJECTIVE 2345							
BAR CK SHEER FORCE 1230U				HOOKS SHEAR FORCE 38K							
GW VINDICATOR 312E				BAR CK MS EXPLORER 129T							
BAR CK MS 312E 0049H				GW BREAKTHRU 045C							
BAR CK MS 1006X 5245C				GW MISS STELLAR 608C							
				BAR CK TEBOW 1006X							
				BAR CK T184 214X							
				sc 36.0							
CE	BW	WW	YW	MCE	MILK	STAY	CW	MARB	RE	\$API	\$TI
18.0	-4.4	52.3	87.4	9.4	27.3	18.0	17.8	1.30	0.40	197.8	96.1
10	4			15	25	20		7		7	10

96

BAR CK 3016A 2128K

REG 4192078		BD: 11/15/2022		1/2 SM 1/2 AN		BLACK, POLLED					
G A R PROGRESS				G A R PREDESTINED							
BAR CK TARGET 3016A				G A R OBJECTIVE 2345							
BAR CK SHEER FORCE 1230U				HOOKS SHEAR FORCE 38K							
IR BEACON E010				BAR CK MS EXPLORER 129T							
BAR CK MS E010 0172H				HOOK'S BEACON 56B							
BAR CK MS 4118B 8230F				EXAR LUCY 5643							
				BAR CK NO EQUAL 4118B							
				BAR CK MS 1219Z 6178D							
				sc 34.0							
CE	BW	WW	YW	MCE	MILK	STAY	CW	MARB	RE	\$API	\$TI
19.3	-5.6	58.9	92.5	11.4	29.3	18.3	26.5	1.16	0.54	196.1	97.7
3	2			4	15	15		7		7	5

98

RS TARGET K2264

REG 4282656		BD: 11/16/2022		1/2 SM 3/8 AN 1/8 AR		HETERO BLACK, HOMO POLLED					
G A R PROGRESS				G A R PREDESTINED							
BAR CK TARGET 3016A				G A R OBJECTIVE 2345							
BAR CK SHEER FORCE 1230U				HOOKS SHEAR FORCE 38K							
BAR CK TEBOW 1006X				BAR CK MS EXPLORER 129T							
BAR CK MS 1006X 208H				GW PREDESTINED 701T							
BAR CK MS 4856B 8277F				BAR CK MONEY MKR A1231U							
				LSFTBJ TAKEBACK 4856B							
				BAR CK MS 3006A 6271D							
				sc 39.0							
CE	BW	WW	YW	MCE	MILK	STAY	CW	MARB	RE	\$API	\$TI
20.5	-5.7	63.4	102.1	11.6	27.1	20.7	2.4	1.09	0.11	201.0	98.8
2	7			3	25	3		7		7	4



99

RS TARGET K2274

REG 4282661		BD: 11/29/2022		5/8 SM 3/8 AN		BLACK, POLLED					
G A R PROGRESS				G A R PREDESTINED							
BAR CK TARGET 3016A				G A R OBJECTIVE 2345							
BAR CK SHEER FORCE 1230U				HOOKS SHEAR FORCE 38K							
BAR CK PENDLETON 7028				BAR CK MS EXPLORER 129T							
BAR CK MS 7028E 0003H				G A R EARLY BIRD							
BAR CK MS 1006X 3165A				BAR CK MS 38K 3196A							
				BAR CK TEBOW 1006X							
				BAR CK MS A902T 1216Y							
				sc 35.0							
CE	BW	WW	YW	MCE	MILK	STAY	CW	MARB	RE	\$API	\$TI
21.8	-5.6	57.3	88.8	12.7	27.6	18.6	7.3	1.12	0.09	196.2	95.4
7	2			7	25	15		7		7	10

100

RS TEBOW K2217

REG 4282630 BD: 10/15/2022 3/4 SM 1/4 AN HETERO BLACK, POLLED

GW PREDESTINED 701T
BAR CK TEBOW 1006X
BAR CK MONEY MKR A1231U

G A R PREDESTINED
GW MISS LUCKY STRIKE 363
MYTTY IN FOCUS
BAR CK CHIMERA A218T
IR IMPERIAL B772
IR MS DUAL FOCUS W086
HOOKS SHEAR FORCE 38K
BAR CK T184 214X

IR IMPERIAL D948
BAR CK MS D948 0099H
BAR CK 38K D1218Z

SC
36.0

CE	BW	WW	YW	MCE	MILK	STAY	CW	MARB	RE	\$API	\$TI
16.4	-1.7	67.9	102.0	8.5	20.4	21.3	23.3	0.90	0.77	181.2	91.9
15	25			25		2		3		2	15



G A R HOME TOWN Sire of Lots 103-104.

101

RS TEBOW K2218

REG 4282631 BD: 10/15/2022 1/2 SM 3/8 AN 1/8 CS BLACK, POLLED

GW PREDESTINED 701T
BAR CK TEBOW 1006X
BAR CK MONEY MKR A1231U

G A R PREDESTINED
GW MISS LUCKY STRIKE 363
MYTTY IN FOCUS
BAR CK CHIMERA A218T
GW BREAKTHRU 045C
GW MISS STELLAR 608C
BAR CK/TBEF BALANCE 5186C
BAR CK MS 1006X 6277D

GW VINDICATOR 312E
BAR CK MS 312E 0130H
BAR CK MS 5186C 8064F

SC
37.0

CE	BW	WW	YW	MCE	MILK	STAY	CW	MARB	RE	\$API	\$TI
19.4	-5.9	49.1	77.9	10.2	21.9	19.8	8.0	1.12	0.34	194.3	91.1
3	7			10		10		7		1	20

103

BAR CK 7488 2074K

REG 4192025 BD: 10/11/2022 1/2 SM 1/2 AN HETERO BLACK, POLLED

G A R ASHLAND
G A R HOME TOWN
CHAIR ROCK SURE FIRE 6095

G A R EARLY BIRD
CHAIR ROCK AMBUSH 1018
G A R SURE FIRE
CHAIR ROCK PROGRESS 3005
NICHOLS LEGACY G151
C&D TRACY
UI FLYING H RESURRECTION
BAR CK FULL OVERLOAD 110

HOOKS SHEAR FORCE 38K
BAR CK MS 38K 3018A
BAR CK MS T184 1027X

SC
38.0

CE	BW	WW	YW	MCE	MILK	STAY	CW	MARB	RE	\$API	\$TI
15.5	-2.1	68.2	113.2	8.6	23.8	13.6	46.7	0.81	0.97	161.8	90.6
20	20			25		15		5	10	15	20

102

RS 7275E K2205

REG 4282624 BD: 10/11/2022 5/8 SM 1/4 AR 1/8 AN HETERO BLACK, POLLED

KBHR QUIGLEY C154
BAR CK C154 7275E
BAR CK MS 759 A906X

BAR CK TEBOW 1006X
BAR CK MS X38 106Z
TC ABERDEEN 759
BAR CK MS 925S
BECKTON NEBULA P P707
BROWN MS DESTINATION T7664
BAR CK VISION 227P
BAR CK RED STAR 112N

BROWN PARAMOUNT X7879
BAR CK MS X7879 4019B
BAR CK VISIONS SPLENDOR

SC
38.0

CE	BW	WW	YW	MCE	MILK	STAY	CW	MARB	RE	\$API	\$TI
17.5	-4.3	51.2	85.1	9.4	15.6	19.3	34.1	0.84	0.33	173.5	82.1
10	4			15		10		4		4	

104

RS HOME TOWN K2206

REG 4282625 BD: 10/11/2022 1/2 SM 1/2 AN BLACK, POLLED

G A R ASHLAND
G A R HOME TOWN
CHAIR ROCK SURE FIRE 6095

G A R EARLY BIRD
CHAIR ROCK AMBUSH 1018
G A R SURE FIRE
CHAIR ROCK PROGRESS 3005
HOOKS SHEAR FORCE 38K
HOOKS ZAFIRAH 41Z
UI FLYING H RESURRECTION
BAR CK DREAM OF ME 312R

HOOK'S BEACON 56B
BAR CK MS 56B 6029D
BAR CK MS T184 A1119Y

SC
37.0

CE	BW	WW	YW	MCE	MILK	STAY	CW	MARB	RE	\$API	\$TI
16.1	-2.6	67.4	110.9	10.8	21.7	14.6	44.9	0.92	0.86	170.9	93.1
15	15			10		20		3	25	5	15



HIGH MARBLING BULLS

Imperial - Sire of Lots 105-107

IMPERIAL brings excellent calving-ease with top 2% breed rankings for both CE and BW EPD. Beyond this, he is a trait leader among the purebred population for Stayability, Marbling, as well as both indices for All Purpose (top 1%) and Terminal Value (top 10%). He has a strong phenotype with excellent structure, length of body, and moderate frame. He is moderate for Milk, and when combined with a top 5% breed rank for Docility, these sons should make excellent candidates in building replacement females for the Western environment.



REFERENCE

105 BAR CK D048 2067K

REG 4192018 BD: 10/7/2022 3/4 SM 5/32 AR 3/32 AN BLACK, HOMO POLLED

IR IMPERIAL B772 WS BEEF KING W107
IR IMPERIAL D948 IR MS LAUSANNE U022
 IR MS DUAL FOCUS W086 TNT DUAL FOCUS T249
 IR MS LUCKY CHARM T976
 BAR CK 1006X 5251CD BAR CK TEBOW 1006X
BAR CK 5251CD 8232F BAR CK MS 38K 3196A
 BAR CK MS 4856B 6112D LSF TBJ TAKEBACK 4856B
 WS MISS NORTHSTAR B180

CE	BW	WW	YW	MCE	MILK	STAY	CW	MARB	RE	\$API	\$TI
21.3	-4.8	60.8	101.8	12.8	21.8	19.5	0.1	0.96	0.82	192.1	94.2
7	3			7		10		2	30	7	10



106 RS IMPERIAL K2211

REG 4282628 BD: 10/13/2022 3/4 SM 1/4 AR RED, POLLED

IR IMPERIAL B772 WS BEEF KING W107
IR IMPERIAL D948 IR MS LAUSANNE U022
 IR MS DUAL FOCUS W086 TNT DUAL FOCUS T249
 IR MS LUCKY CHARM T976
 LSF TBJ TAKEBACK 4856B LSF TAKEOVER 9943W
BAR CK 4856B 7066E SRR DORY-JIBA 0121-663
 BAR CK MS U085 5054C WBF REST EASY U085
 BAR CK MS X38 3159A

CE	BW	WW	YW	MCE	MILK	STAY	CW	MARB	RE	\$API	\$TI
17.8	-4.6	55.6	80.9	11.0	28.4	18.2	11.3	0.83	0.75	172.5	86.6
10	3			5	20	15		5		5	30

108 BAR CK H035 2111K

REG 4192061 BD: 11/3/2022 3/4 SM 1/4 AN HOMO BLACK, POLLED

G A R RELEVANCE G A R PROPHET
KBHR WISDOM H035 G A R PROGRESS N1401
 KBHR E197 HOOK'S BEACON 56B
 BAR CK MS X38 106Z
 IR IMPERIAL D948 IR IMPERIAL B772
BAR CK MS D948 9053G IR MS DUAL FOCUS W086
 BAR CK MS U085 5088C WBF REST EASY U085
 BAR CK MS 1006X 3028A

CE	BW	WW	YW	MCE	MILK	STAY	CW	MARB	RE	\$API	\$TI
20.4	-6.3	43.6	67.2	12.0	27.2	20.5	-3.8	1.14	0.30	196.2	89.1
2	7			2	25	4		7		7	25

107 RS IMPERIAL K2236

REG 4282640 BD: 10/22/2022 5/8 SM 9/32 AR 3/32 AN RED, POLLED

IR IMPERIAL B772 WS BEEF KING W107
IR IMPERIAL D948 IR MS LAUSANNE U022
 IR MS DUAL FOCUS W086 TNT DUAL FOCUS T249
 IR MS LUCKY CHARM T976
 LSF TBJ TAKEBACK 4856B LSF TAKEOVER 9943W
BAR CK MS 4856B 8143F SRR DORY-JIBA 0121-663
 BAR CK MR VISION 401S
 BAR CK MS MEAT MKR 1127R

CE	BW	WW	YW	MCE	MILK	STAY	CW	MARB	RE	\$API	\$TI
17.5	-3.8	55.8	81.5	10.2	21.4	15.2	12.0	0.73	0.74	159.6	82.8
10	5			10				10		15	

109 BAR CK H035 2135K

REG 4192085 BD: 11/27/2022 3/4 SM 1/4 AN HETERO BLACK, HOMO POLLED

G A R RELEVANCE G A R PROPHET
KBHR WISDOM H035 G A R PROGRESS N1401
 KBHR E197 HOOK'S BEACON 56B
 BAR CK MS X38 106Z
 IR IMPERIAL D948 IR IMPERIAL B772
BAR CK MS D948 9136G IR MS DUAL FOCUS W086
 WS MISS NORTHSTAR B180 CDI VERDICT 220Y
 WS TAMAR Z179

CE	BW	WW	YW	MCE	MILK	STAY	CW	MARB	RE	\$API	\$TI
14.1	-2.5	63.8	98.4	8.5	25.1	17.7	31.0	1.08	0.95	180.8	94.8
15				25		20		7	15	2	10



110

BAR CK H035 2020K

REG 4191970	BD: 9/17/2022	5/8 SM 3/8 AN	HOMO BLACK, POLLED								
BAR CK TEBOW 1006X	GW PREDESTINED 701T										
KBHR QUIGLEY C154	BAR CK MONEY MKR A1231U										
BAR CK MS X38 106Z	WS HOT BEEF X38										
	BAR CK MS MEAT MKR 323T										
G A R EARLY BIRD	G A R DAYLIGHT										
BAR CK MS 7722 9052G	G A R PROGRESS 830										
BAR CK MS 56B 6082D	HOOK'S BEACON 56B										
	BAR CK MS T184 312Y										
sc 37.0											
CE	BW	WW	YW	MCE	MILK	STAY	CW	MARB	RE	\$API	\$TI
22.1	-9.1	65.3	110.6	12.9	24.6	16.3	27.0	1.42	0.52	220.5	112.6
7	7			7				7		7	7

113

RS WISDOM K2242

REG 4282645	BD: 10/29/2022	5/8 SM 3/8 AN	BLACK, POLLED								
G A R RELEVANCE	G A R PROPHET										
KBHR WISDOM H035	G A R PROGRESS N1401										
KBHR E197	HOOK'S BEACON 56B										
	BAR CK MS X38 106Z										
	GW BREAKTHRU 045C										
GW VINDICATOR 312E	GW MISS STELLAR 608C										
BAR CK MS 312E 9058G	BAR CK WILSON 1219Z										
BAR CK MS1219Z 6258D	BAR CK MS 7608 3209A										
sc 37.0											
CE	BW	WW	YW	MCE	MILK	STAY	CW	MARB	RE	\$API	\$TI
16.7	-2.6	64.7	102.8	9.0	30.8	18.1	24.2	1.29	0.45	196.7	101.0
15	15			20	10	15		7		7	3

111

BAR CK H035 2082K

REG 4192033	BD: 10/18/2022	1/2 SM 1/2 AN	BLACK, POLLED								
G A R RELEVANCE	G A R PROPHET										
KBHR WISDOM H035	G A R PROGRESS N1401										
KBHR E197	HOOK'S BEACON 56B										
	BAR CK MS X38 106Z										
BAR CK TARGET 3016A	G A R PROGRESS										
BAR CK MS 3016A 0030H	BAR CK SHEER FORCE 1230U										
BAR CK MS 4015B 7006E	BAR CK SNOOZE 4015B										
	BAR CK MS B1206Y 5233C										
sc 34.0											
CE	BW	WW	YW	MCE	MILK	STAY	CW	MARB	RE	\$API	\$TI
20.4	-4.1	57.9	89.0	11.8	28.4	18.1	32.2	1.18	0.30	194.1	95.2
2	4			3	20	15		7		7	10

114

RS WISDOM K2203

REG 4282622	BD: 10/11/2022	1/2 SM 1/2 AN	BLACK, POLLED								
G A R RELEVANCE	G A R PROPHET										
KBHR WISDOM H035	G A R PROGRESS N1401										
KBHR E197	HOOK'S BEACON 56B										
	BAR CK MS X38 106Z										
BAR CK TARGET 3016A	G A R PROGRESS										
BAR CK MS 3016A 9033G	BAR CK SHEER FORCE 1230U										
BAR CK 5186C 7093E	BAR CK/TBEF BALANCE 5186C										
	BAR CK MS 1006X C1014Z										
sc 34.0											
CE	BW	WW	YW	MCE	MILK	STAY	CW	MARB	RE	\$API	\$TI
20.1	-4.5	60.1	94.2	11.6	33.2	19.3	21.1	1.13	0.41	195.5	96.5
2	3			3	3	10		7		7	10

112

BAR CK H035 2105K

REG 4192055	BD: 10/30/2022	1/2 SM 3/8 AN 1/8 AR	BLACK, POLLED								
G A R RELEVANCE	G A R PROPHET										
KBHR WISDOM H035	G A R PROGRESS N1401										
KBHR E197	HOOK'S BEACON 56B										
	BAR CK MS X38 106Z										
KBHR QUIGLEY C154	BAR CK TEBOW 1006X										
BAR CK MS C154 0280H	BAR CK MS X38 106Z										
BAR CK MS 4856B 6209D	LSF TBJ TAKEBACK 4856B										
	BAR CK MS 38K B920Z										
sc 34.0											
CE	BW	WW	YW	MCE	MILK	STAY	CW	MARB	RE	\$API	\$TI
17.9	-6.2	49.5	81.5	11.3	28.1	16.4	17.0	1.21	0.54	191.3	94.2
10	7			4	20			7		7	10

115

RS WISDOM K2252

REG 4282653	BD: 11/5/2022	1/2 SM 1/2 AN	BLACK, POLLED								
G A R RELEVANCE	G A R PROPHET										
KBHR WISDOM H035	G A R PROGRESS N1401										
KBHR E197	HOOK'S BEACON 56B										
	BAR CK MS X38 106Z										
BAR CK TEBOW 1006X	GW PREDESTINED 701T										
BAR CK MS 1006X 9244G	BAR CK MONEY MKR A1231U										
BAR CK MS 7608 7040E	G A R PROGRESS										
	BAR CK MS 38K 3017A										
sc 37.0											
CE	BW	WW	YW	MCE	MILK	STAY	CW	MARB	RE	\$API	\$TI
17.3	-3.9	59.3	94.3	10.6	27.0	20.0	18.8	1.14	0.45	193.1	95.2
10	5			10	25	5		7		7	10

116

BAR CK E010 2113K

REG 4192063 BD: 11/4/2022 5/8 SM 3/8 AN BLACK, POLLED

HOOK'S BEACON 56B
IR BEACON E010
EXAR LUCY 5643

HOOKS SHEAR FORCE 38K
HOOKS ZAFIRAH 41Z
G A R PROPHET
EXAR LUCY 0901
BAR CK TEBOW 1006X
BAR CK MS X38 106Z
BAR CK/TBEF BULLSEYE 5011C
BAR CK MS B1206Y 4145B

KBHR QUIGLEY C154
BAR CK MS C154 9197G
BAR CK MS 5011C 7094E

sc
35.0

CE	BW	WW	YW	MCE	MILK	STAY	CW	MARB	RE	\$API	\$TI
17.0	-1.1	79.2	129.9	10.8	26.2	16.9	47.5	1.32	0.74	200.7	108.8
10	30		25	10		30	15	1		1	1

119

BAR CK 312E 2124K

REG 4192074 BD: 11/10/2022 5/8 SM 3/8 AN BLACK, POLLED

G A R EARLY BIRD
BAR CK PENDLETON 7028
BAR CK MS 38K 3196A

G A R DAYLIGHT
G A R PROGRESS 830
HOOKS SHEAR FORCE 38K
BAR CK MS X38 106Z
BAR CK TEBOW 1006X
BAR CK MS X38 106Z
BAR CK TARGET 3016A
BAR CK MS 9106 6007D

KBHR QUIGLEY C154
BAR CK MS C154 0216H
BAR CK MS 3016A 8227F

sc
35.0

CE	BW	WW	YW	MCE	MILK	STAY	CW	MARB	RE	\$API	\$TI
24.2	-8.0	54.2	91.6	14.4	26.2	15.7	17.5	1.26	0.55	207.3	101.5
1	1		1	1		1	1	1		1	2

117

BAR CK E010 2118K

REG 4192068 BD: 11/6/2022 5/8 SM 3/8 AN HOMO BLACK, HOMO POLLED

HOOK'S BEACON 56B
IR BEACON E010
EXAR LUCY 5643

HOOKS SHEAR FORCE 38K
HOOKS ZAFIRAH 41Z
G A R PROPHET
EXAR LUCY 0901
G A R PROGRESS
BAR CK SHEER FORCE 1230U
KBHR QUIGLEY C154
BAR CK MS 1219Z 5185C

BAR CK TARGET 3016A
BAR CK MS 3016A 9251G
BAR CK MS C154 7062E

sc
35.0

CE	BW	WW	YW	MCE	MILK	STAY	CW	MARB	RE	\$API	\$TI
16.2	-3.1	74.2	109.6	10.0	32.8	16.9	34.7	1.29	0.70	196.8	107.1
15	10			10	3	30		1		1	1

120

BAR CK 9125G 212K

REG 4298587 BD: 11/20/2022 5/8 SM 3/8 AN HOMO BLACK, POLLED

GW VINDICATOR 312E
BAR CK/TBEF GALLANT 9125G
BAR CK MS C154 7149E

GW BREAKTHRU 045C
GW MISS STELLAR 608C
KBHR QUIGLEY C154
BAR CK MS 6849 829Y
BAR CK TEBOW 1006X
BAR CK MS 6225 911Z
BAR CK RODGERS 1004Z
BAR CK MS 7011A 922Z

BAR CK NO EQUAL 4118B
BAR CK MS 4118B 7196E
BAR CK 1004Z 5033C

sc
38.0

CE	BW	WW	YW	MCE	MILK	STAY	CW	MARB	RE	\$API	\$TI
16.1	-2.4	69.9	111.1	9.0	24.5	13.0	23.0	1.00	0.27	172.3	96.5
15	15			20				2		5	10

118

BAR CK E010 2142K

REG 4192092 BD: 12/10/2022 1/2 SM 1/2 AN HOMO BLACK, POLLED

HOOK'S BEACON 56B
IR BEACON E010
EXAR LUCY 5643

HOOKS SHEAR FORCE 38K
HOOKS ZAFIRAH 41Z
G A R PROPHET
EXAR LUCY 0901
G A R PROGRESS
BAR CK SHEER FORCE 1230U
BAR CK TEBOW 1006X
BAR CK MS 9M25 A1105Z

BAR CK TARGET 3016A
BAR CK MS 3016A 9018G
BAR CK MS 1006X 4203B

sc
33.0

CE	BW	WW	YW	MCE	MILK	STAY	CW	MARB	RE	\$API	\$TI
22.0	-6.8	50.7	75.1	14.3	28.0	20.4	6.1	1.22	0.11	204.5	95.0
1	1			1	20	4		1		1	10

121

BAR CK 1006X 2106K

REG 4192056 BD: 10/31/2022 1/4 SM 1/2 CH 1/4 AN GREY, POLLED

GW PREDESTINED 701T
BAR CK TEBOW 1006X
BAR CK MONEY MKR A1231U

G A R PREDESTINED
GW MISS LUCKY STRIKE 363
MYTTY IN FOCUS
BAR CK CHIMERA A218T
LT BLUEGRASS 4017 P
LT BRENDA 6120 PLD
ONE PENNY BLANCO FLASH 6424
TDS CAROLINE 958 PLD

LT LEDGER 0332 P
BAR CK MS 0332P 8123F
TDS MISS FLASH 135 PLD

sc
38.0

CE	BW	WW	YW	MCE	MILK	STAY	CW	MARB	RE	\$API	\$TI
15.8	-1.5	61.2	91.9	7.0	10.8	18.6	13.9	0.40	0.82	141.8	73.4
20	25					15			30		

122

BAR CK 1006X 2107K

REG 4192057 BD: 10/31/2022 1/4 SM 1/2 CH 1/4 AN GREY, POLLED

GW PREDESTINED 701T
BAR CK TEBOW 1006X
BAR CK MONEY MKR A1231U

G A R PREDESTINED
GW MISS LUCKY STRIKE 363
MYTTY IN FOCUS
BAR CK CHIMERA A218T
LT BLUEGRASS 4017 P
LT BRENDA 6120 PLD
ONE PENNY BLANCO FLASH 6424
TDS CAROLINE 958 PLD

LT LEDGER 0332 P
BAR CK MS 0332P 8134F
TDS MISS FLASH 135 PLD

sc
36.0

CE	BW	WW	YW	MCE	MILK	STAY	CW	MARB	RE	\$API	\$TI
22.2	-4.6	47.0	71.7	11.3	8.4	20.9	-12.2	0.40	0.37	154.3	68.7
1	3			4		3				20	



SMALL LIVESTOCK CHAROLAIS

A unique herd of females...

CHAROLAIS OFFERING

Small Livestock has built a unique herd of Charolais females designed to thrive in a rugged, high desert environment. All functional and maternal traits are in order to provide usable females with added longevity, fertility, and production. With that said, the bulls out of these females listed in the following pages do not falter for performance when it comes to end product merit. Here are the results from last year's harvest:

2023 CHAROLAIS CARCASS DATA

Producer	Date	Hd	Sex	HCW	CH+	Y4	Location
Small Livestock	06/02/23	40	Char x RA Hfr	910	100%	5%	Washington Beef
Small Livestock	06/30/23	33	Char Steers	860	92%	3%	Harris Ranch
Williams Ranch	10/20/23	85	Char Heifers	880	92%	5%	True West Beef

About Time - Sire of Lots 125-139

We selected ABOUT TIME from the 2020 Oakwater Ranch Sale in Nebraska where he and three full brothers led the sale off. He was the 2nd heaviest weaning of the flush with highest IMF scan as well. This will be the first set of sons we've offered, and we couldn't be more excited about them. ABOUT TIME is a stout made, long sided bull with a powerful, square hip. When you get a bull with this much muscle mass and expression, the fact that he also happens to be in the top 4% of the breed for Marbling is only an added bonus.



REFERENCE

125 RS ABOUT TIME 2003

REG M992580	BD: 7/12/22	POLLED
FF ABOUT TIME Y07	COOLEY ROYCE 1107T39	BW RATIO
OW ABOUT TIME 9502 PLD ET	DC GRONA 146T	91 104
OW MISS DESIGN S519-W87 PLD	OW DESIGN S519	205 WT RATIO
	OW MISS SHOWCUP S501 PLD ET	470 113
LT BRIDGER 9191 PLD	LT EASY BLEND S125 PLD	365 WT RATIO
BS MONTY C056	LT CAROL 4105 PLD	913 116
HC MONTY 5050	RC MONTANA 644 POLLED	SC
	HC CAD 0052	42.0
		TEST GAIN RATIO
		3.95 86

CE	BW	WW	YW	MILK	SC	MCE	CW	RE	MARB	TSI
7.1	-0.4	61	117	24	1.2	6.9	23	0.61	0.21	262

127 RS ABOUT TIME 2012

REG M992924	BD: 7/16/22	POLLED
FF ABOUT TIME Y07	COOLEY ROYCE 1107T39	BW RATIO
OW ABOUT TIME 9502 PLD ET	DC GRONA 146T	76 90
OW MISS DESIGN S519-W87 PLD	OW DESIGN S519	205 WT RATIO
	OW MISS SHOWCUP S501 PLD ET	456 110
HC RIMROCK 4247	LT-HC BLUE ROCK 0368 P	365 WT RATIO
SS ECLIPSE G971	HC LEADER 8145	822 104
SS ECLIPSE 357	LBSS HOODOO ECLIPSE 1011	SC
	IQCR MISS PRIME CUT 5099 PLD	TEST GAIN RATIO
		3.89 85

CE	BW	WW	YW	MILK	SC	MCE	CW	RE	MARB	TSI
7.6	-1.8	59	106	25	1.3	7.8	21	0.72	0.24	253

126 RS ABOUT TIME 2004

REG P1435052	BD: 7/13/22	POLLED
FF ABOUT TIME Y07	COOLEY ROYCE 1107T39	BW RATIO
OW ABOUT TIME 9502 PLD ET	DC GRONA 146T	90 102
OW MISS DESIGN S519-W87 PLD	OW DESIGN S519	205 WT RATIO
	OW MISS SHOWCUP S501 PLD ET	438 113
SS BLEND C063	LT EASY BLEND S125 PLD	365 WT RATIO
SS EXPLOSIVA G934	SS MISS RAIN 203	964 123
CB EXPLOSIVA D039	LT LONG DISTANCE 9001 PLD	SC
	ABC EXPLOSIVA FRANCISCA A080	41.0
		TEST GAIN RATIO
		4.94 108

CE	BW	WW	YW	MILK	SC	MCE	CW	RE	MARB	TSI
7.0	-0.2	64	117	23	0.8	6.4	17	0.61	0.21	262

128 RS ABOUT TIME 2001

REG MP5599	BD: 7/10/22	POLLED
FF ABOUT TIME Y07	COOLEY ROYCE 1107T39	BW RATIO
OW ABOUT TIME 9502 PLD ET	DC GRONA 146T	94 116
OW MISS DESIGN S519-W87 PLD	OW DESIGN S519	205 WT RATIO
	OW MISS SHOWCUP S501 PLD ET	449 106
HC BLUE ROCK 2403	LT-HC BLUE ROCK 0368 P	365 WT RATIO
SS Y058 BLUEROCK G900X	HC LEAD R 0120	796 99
CHAROLAIS/CHAROLAIS		SC
		37.0
		TEST GAIN RATIO
		4.26 106

CE	BW	WW	YW	MILK	SC	MCE	CW	RE	MARB	TSI
6.5	1.5	50	92	22	0.9	6.1	17	0.52	0.25	237

129 RS ABOUT TIME 2014

REG M992919	BD: 7/17/22	SCURRED
FF ABOUT TIME Y07	COOLEY ROYCE 1107T39	BW RATIO
OW ABOUT TIME 9502 PLD ET	DC GRONA 146T	94 110
OW MISS DESIGN S519-W87 PLD	OW DESIGN S519	205 WT RATIO
	OW MISS SHOWCUP S501 PLD ET	521 125
LT-HC BLUE ROCK 0368 P	LT BLUEGRASS 4017 P	365 WT RATIO
SS 802 VALUE G953	LT BRENDA'S EASE 3055PLD	937 119
MCC HOODOO VALUE 802C P	LT BLUE VALUE 7903 ET	SC
	MCC MISS HOODOO 802 ET	39.0
		TEST GAIN RATIO
		4.57 100

CE	BW	WW	YW	MILK	SC	MCE	CW	RE	MARB	TSI
7.1	0.5	66	118	26	1.2	8.4	20	0.67	0.31	263



LOT
129

ABOUT TIME 9502 SONS



130 RS ABOUT TIME 2009

REG M992582 BD: 7/16/22 POLLED

FF ABOUT TIME Y07	COOLEY ROYCE 1107T39	BW	RATIO
OW ABOUT TIME 9502 PLD ET	DC GRONA 146T	98	112
OW MISS DESIGN S519-W87 PLD	OW DESIGN S519	205 WT	RATIO
	OW MISS SHOWCUP S501 PLD ET	460	111
LT-HC BLUE ROCK 0368 P	LT BLUEGRASS 4017 P	365 WT	RATIO
SS U869 HOODOO E776 TW	LT BRENDA'S EASE 3055PLD	922	117
AC MS HOODOO U869	HOODOO SLASHER 1144	SC	
	MISS HOO DOO ZV148	41.0	
		TEST GAIN	RATIO
		4.75	104

CE	BW	WW	YW	MILK	SC	MCE	CW	RE	MARB	TSI
3.6	1.8	62	116	22	1.1	6.3	20	0.68	0.25	261

132 RS ABOUT TIME 2010

REG M992922 BD: 7/16/22 POLLED

FF ABOUT TIME Y07	COOLEY ROYCE 1107T39	BW	RATIO
OW ABOUT TIME 9502 PLD ET	DC GRONA 146T	94	110
OW MISS DESIGN S519-W87 PLD	OW DESIGN S519	205 WT	RATIO
	OW MISS SHOWCUP S501 PLD ET	454	109
HC RIMROCK 4247	LT-HC BLUE ROCK 0368 P	365 WT	RATIO
SS GEORGES G956	HC LEADER 8145	816	103
SS GEORGES C088	HC PENDLETON 3334	SC	
	SS GEORGES 8009 235	43.0	
		TEST GAIN	RATIO
		6.23	136

CE	BW	WW	YW	MILK	SC	MCE	CW	RE	MARB	TSI
8.0	0.5	61	116	26	1.5	8.3	25	0.77	0.25	263

131 RS ABOUT TIME 2006

REG PENDING BD: 7/15/22

FF ABOUT TIME Y07	COOLEY ROYCE 1107T39	BW	RATIO
OW ABOUT TIME 9502 PLD ET	DC GRONA 146T	77	
OW MISS DESIGN S519-W87 PLD	OW DESIGN S519	205 WT	RATIO
	OW MISS SHOWCUP S501 PLD ET	365 WT	RATIO
HC RIMROCK 4247	LT-HC BLUE ROCK 0368 P	SC	
SS RIMROCK F094	HC LEADER 8145	41.0	
IQCR MISS PREDICTABLE 5083 PD	LT PREDICTABLE MAC 2059P	TEST GAIN	RATIO
	IQCR MISS RIDER PLD 3023	4.20	92

CE	BW	WW	YW	MILK	SC	MCE	CW	RE	MARB	TSI

133 RS ABOUT TIME 2011

REG M992923 BD: 7/16/22 POLLED

FF ABOUT TIME Y07	COOLEY ROYCE 1107T39	BW	RATIO
OW ABOUT TIME 9502 PLD ET	DC GRONA 146T	95	112
OW MISS DESIGN S519-W87 PLD	OW DESIGN S519	205 WT	RATIO
	OW MISS SHOWCUP S501 PLD ET	412	99
WCR SIR KINGSBURY 7334 P	WCR KINGSBURY 116 P	365 WT	RATIO
SS SOLUTION G970	WCR MS FIREWATER 127 P	906	115
BEAR MTN MS SOLUTION 3242	DCR MR SOLUTION W13	SC	
	IQCR MS PRIME GRID MAKER 754 H	42.0	
		TEST GAIN	RATIO
		4.94	108

CE	BW	WW	YW	MILK	SC	MCE	CW	RE	MARB	TSI
7.0	0.9	57	117	32	1.0	9.0	22	0.69	0.18	263



**LOT
134**

134 RS ABOUT TIME 2015

REG M992920 BD: 7/20/22 POLLED

FF ABOUTTIME Y07	COOLEY ROYCE 1107T39	BW	RATIO
OW ABOUT TIME 9502 PLD ET	DC GRONA 146T	105	123
OW MISS DESIGN S519-W87 PLD	OW DESIGN S519	205 WT	RATIO
	OW MISS SHOWCUP S501 PLD ET	468	112
LT RUSHMORE 6033 PLD	LT RUSHMORE 8060 PLD	365 WT	RATIO
SS COBB G924	LT AMANDA 4338 PLD	802	102
ABC ZODIACA MACNICE E098	ABC ZODIACO Z166	SC	
	ABC TESORA MACNICE B825	41.0	
		TEST GAIN	RATIO
		5.49	120

CE	BW	WW	YW	MILK	SC	MCE	CW	RE	MARB	TSI
4.8	2.9	64	113	28	1.3	5.1	27	0.76	0.21	255

135 RS ABOUT TIME 2005

REG M992581 BD: 7/14/22 POLLED

FF ABOUTTIME Y07	COOLEY ROYCE 1107T39	BW	RATIO
OW ABOUT TIME 9502 PLD ET	DC GRONA 146T	99	114
OW MISS DESIGN S519-W87 PLD	OW DESIGN S519	205 WT	RATIO
	OW MISS SHOWCUP S501 PLD ET	426	102
LT-HC BLUE ROCK 0368 P	LT BLUEGRASS 4017 P	365 WT	RATIO
SS GEORGES F026	LT BRENDA'S EASE 3055PLD	800	101
SS GEORGES 8009 227	B/T SMART CHOICE M207 ET	SC	
	MS HOODOO GEORGE'S Z8009	37.0	
		TEST GAIN	RATIO
		4.38	96

CE	BW	WW	YW	MILK	SC	MCE	CW	RE	MARB	TSI
4.2	2.0	61	111	21	1.2	5.9	20	0.73	0.30	257

136 RS ABOUT TIME 2002

REG M992579 BD: 7/11/22 POLLED

FF ABOUTTIME Y07	COOLEY ROYCE 1107T39	BW	RATIO
OW ABOUT TIME 9502 PLD ET	DC GRONA 146T	77	88
OW MISS DESIGN S519-W87 PLD	OW DESIGN S519	205 WT	RATIO
	OW MISS SHOWCUP S501 PLD ET	362	87
HC RIMROCK 4247	LT-HC BLUE ROCK 0368 P	365 WT	RATIO
HC RIMROCK 6034	HC LEADER 8145	719	91
HC SPUR 0056	SCC SPUR 49S PLD	SC	
	HC RIO 5026	37.0	
		TEST GAIN	RATIO
		4.01	88

CE	BW	WW	YW	MILK	SC	MCE	CW	RE	MARB	TSI
7.6	-2.3	52	99	22	1.4	8.9	21	0.72	0.25	249





**LOT
137**

137 MCC-RS ABOUT TIME 2008

REG P1439243 BD: 7/16/22 POLLED

FF ABOUT TIME Y07	COOLEY ROYCE 1107T39	BW	RATIO
OW ABOUT TIME 9502 PLD ET	DC GRONA 146T	205 WT	RATIO
OW MISS DESIGN S519-W87 PLD	OW DESIGN S519	467	100
	OW MISS SHOWCUP S501 PLD ET	365 WT	RATIO
	D R REVELATION 467	837	100
HOODOO MCC SOLUTION	HOODOO GEORGIE B Z1067	SC	
MCC HOODOO 127D	AC HOODOO U866	41.0	
MCC HOODOO 127	MS HOODOO Z7006EXCELLENT	TEST GAIN	RATIO
		3.95	86

CE	BW	WW	YW	MILK	SC	MCE	CW	RE	MARB	TSI
4.3	-0.1	47	84	24	0.6	4.9	9	0.51	0.18	229

139 RS ABOUT TIME 2013

REG M992925 BD: 7/16/22 POLLED

FF ABOUT TIME Y07	COOLEY ROYCE 1107T39	BW	RATIO
OW ABOUT TIME 9502 PLD ET	DC GRONA 146T	95	112
OW MISS DESIGN S519-W87 PLD	OW DESIGN S519	205 WT	RATIO
	OW MISS SHOWCUP S501 PLD ET	373	90
	WCR KINGSBURY 116 P	365 WT	RATIO
	WCR MS FIREWATER 127 P	858	109
WCR SIR KINGSBURY 7334 P	LT EASY BLEND S125 PLD	SC	
SS ASTRO G973	SS ASTRO 900	34.0	
SS ASTRO 341		TEST GAIN	RATIO
		3.64	80

CE	BW	WW	YW	MILK	SC	MCE	CW	RE	MARB	TSI
7.2	0.8	55	114	24	0.9	8.8	22	0.66	0.18	261

138 RS ABOUT TIME 2016

REG M992926 BD: 8/1/22 POLLED

FF ABOUT TIME Y07	COOLEY ROYCE 1107T39	BW	RATIO
OW ABOUT TIME 9502 PLD ET	DC GRONA 146T	95	112
OW MISS DESIGN S519-W87 PLD	OW DESIGN S519	205 WT	RATIO
	OW MISS SHOWCUP S501 PLD ET	409	98
	LT-HC BLUE ROCK Q368 P	365 WT	RATIO
	HC LEADER 8145	783	99
HC RIMROCK 4247	LT LONG DISTANCE 9001 PLD	SC	
SS KATEI G967	SS KATIE 128	38.0	
SS 128 KATIE 407		TEST GAIN	RATIO
		NA	NA

CE	BW	WW	YW	MILK	SC	MCE	CW	RE	MARB	TSI
8.2	0.4	55	104	26	1.3	7.6	21	0.74	0.25	251



ABOUT TIME 9502 SONS

Lead Time - Sire of Lots 140-157

We have been using LEAD TIME for three years now and love the results. He is an extremely well-rounded individual with excellent calving-ease and balanced growth. Being an About Time Y07 son, you know he's going to have top-end Marbling, but we also like the fact that he has top 1% breed rankings for both Udder and Teat score. LEAD TIME is an attractive made bull with outstanding foot quality and impeccable skeletal design. Compliment this with his moderate frame and overall do-ability; we expect the daughters of these sons to have as much value as their steer mates.



REFERENCE

140

RS LEAD TIME 2023

REG M992921	BD: 7/14/22	POLLED		
FF ABOUT TIME Y07	COOLEY ROYCE 1107T39		BW	RATIO
OW LEAD TIME 6294 PLD	DC GRONA 146T		72	85
OW MISS SANDCREEK 3031 PLD	MC-OW SANDCREEK 375		205 WT	RATIO
	OW MISS MAXIMIZER W13 PLD		483	116
BS BLUE ROCK 617 ET	LT-HC BLUE ROCK 0368 P		365 WT	RATIO
SS GEORGES G966	EATONS MISS BLAKE 30985		881	112
SS 235 GEORGES 408	LT LONG DISTANCE 9001 PLD		SC	
	SS GEORGES 8009 235		35.0	
			TEST GAIN	RATIO
			4.01	88

CE	BW	WW	YW	MILK	SC	MCE	CW	RE	MARB	TSI
13.1	-4.9	59	113	28	1.0	7.9	13	0.66	0.21	263

142

RS LEAD TIME 2022

REG M992584	BD: 7/14/22	POLLED		
FF ABOUT TIME Y07	COOLEY ROYCE 1107T39		BW	RATIO
OW LEAD TIME 6294 PLD	DC GRONA 146T		71	81
OW MISS SANDCREEK 3031 PLD	MC-OW SANDCREEK 375		205 WT	RATIO
	OW MISS MAXIMIZER W13 PLD		427	103
LT-HC BLUE ROCK 0368 P	LT BLUEGRASS 4017 P		365 WT	RATIO
BS ANDES E704 ET	LT BRENDA'S EASE 3055PLD		829	105
SS ANDES 220	HOODOO SLASHER 1144		SC	
	EATONS ANDES 1553		5.25	115
			TEST GAIN	RATIO
			5.25	115

CE	BW	WW	YW	MILK	SC	MCE	CW	RE	MARB	TSI
8.5	-3.5	54	108	33	1.1	6.9	19	0.68	0.23	259

141

RS LEAD TIME 2021

REG M992927	BD: 7/13/22	POLLED		
FF ABOUT TIME Y07	COOLEY ROYCE 1107T39		BW	RATIO
OW LEAD TIME 6294 PLD	DC GRONA 146T		95	112
OW MISS SANDCREEK 3031 PLD	MC-OW SANDCREEK 375		205 WT	RATIO
	OW MISS MAXIMIZER W13 PLD		447	107
HC RIMROCK 4247	LT-HC BLUE ROCK 0368 P		365 WT	RATIO
SS GEORGES G984	HC LEADER 8145		873	110
SS GEORGES 8009 227	B/T SMART CHOICE M207 ET		SC	
	MS HOODOO GEORGE'S Z8009		38.0	
			TEST GAIN	RATIO
			4.32	94

CE	BW	WW	YW	MILK	SC	MCE	CW	RE	MARB	TSI
5.0	1.2	58	113	27	1.2	5.2	16	0.70	0.23	258

143

RS LEAD TIME 2024

REG M992928	BD: 7/14/22	POLLED		
FF ABOUT TIME Y07	COOLEY ROYCE 1107T39		BW	RATIO
OW LEAD TIME 6294 PLD	DC GRONA 146T		94	110
OW MISS SANDCREEK 3031 PLD	MC-OW SANDCREEK 375		205 WT	RATIO
	OW MISS MAXIMIZER W13 PLD		389	93
SS BLEND C063	LT EASY BLEND 5125 PLD		365 WT	RATIO
SS FINN G990	SS MISS RAIN 203		791	100
RIVERBEND FINN Z1252	M6 GRID MAKER 104 PET		SC	
	RIVERBEND FINN 710T		35.0	
			TEST GAIN	RATIO
			4.44	97

CE	BW	WW	YW	MILK	SC	MCE	CW	RE	MARB	TSI
11.4	-1.1	54	103	27	0.9	8.7	15	0.58	0.19	249

144

RS LEAD TIME 2027

REG M992586	BD: 7/18/22	POLLED		
FF ABOUT TIME Y07	COOLEY ROYCE 1107T39		BW	RATIO
OW LEAD TIME 6294 PLD	DC GRONA 146T		77	88
OW MISS SANDCREEK 3031 PLD	MC-OW SANDCREEK 375		205 WT	RATIO
	OW MISS MAXIMIZER W13 PLD		377	91
EATONS DORANGO 10057	EATONS DURANGO 9314		365 WT	RATIO
EATONS MISS VERA 30921	EATONS FREIND 9638		807	102
EATONS VERA 7579	EATONS GAUGE 5283		SC	
	EATONS VERA 5696		38.0	
			TEST GAIN	RATIO
			4.26	93

CE	BW	WW	YW	MILK	SC	MCE	CW	RE	MARB	TSI
11.4	-4.5	45	95	38	1.1	6.2	11	0.55	0.24	249



LOT
144

LEAD TIME 6294 SONS



145

RS LEAD TIME 2020

REG M992583 BD: 7/11/22 POLLED

FF ABOUTTIME Y07	COOLEY ROYCE 1107T39	BW	RATIO
OW LEAD TIME 6294 PLD	DC GRONA 146T	89	101
OW MISS SANDCREEK 3031 PLD	MC-OW SANDCREEK 375	205 WT	RATIO
	OW MISS MAXIMIZER W13 PLD	540	130
LT-HC BLUE ROCK 0368 P	LT BLUEGRASS 4017 P	365 WT	RATIO
BS ANDES E705 ET	LT BRENDA'S EASE 3055PLD	887	112
SS ANDES 220	HOODOO SLASHER 1144	SC	
	EATONS ANDES 1553	39.0	
		TEST GAIN	RATIO
		4.26	93

CE	BW	WW	YW	MILK	SC	MCE	CW	RE	MARB	TSI
7.7	-0.9	63	118	32	1.1	6.0	19	0.68	0.23	262

147

RS LEAD TIME 2029

REG M992929 BD: 7/20/22 POLLED

FF ABOUTTIME Y07	COOLEY ROYCE 1107T39	BW	RATIO
OW LEAD TIME 6294 PLD	DC GRONA 146T	94	110
OW MISS SANDCREEK 3031 PLD	MC-OW SANDCREEK 375	205 WT	RATIO
	OW MISS MAXIMIZER W13 PLD	441	106
LT RUSHMORE 6033 PLD	LT RUSHMORE 8060 PLD	365 WT	RATIO
SS FRANCISCA G920	LT AMANDA 4338 PLD	867	110
BS FRANCISCA E707 ET	LT LONG DISTANCE 9001 PLD	SC	
	ABC EXPLOSIVA FRANCISCA A080	34.0	
		TEST GAIN	RATIO
		4.01	88

CE	BW	WW	YW	MILK	SC	MCE	CW	RE	MARB	TSI
11.0	-1.1	58	113	35	1.1	5.8	17	0.64	0.19	260

146

RS LEAD TIME 2030

REG PENDING BD: 7/22/22

FF ABOUTTIME Y07	COOLEY ROYCE 1107T39	BW	RATIO
OW LEAD TIME 6294 PLD	DC GRONA 146T	77	
OW MISS SANDCREEK 3031 PLD	MC-OW SANDCREEK 375	205 WT	RATIO
	OW MISS MAXIMIZER W13 PLD		
HC RIMROCK 4247	LT-HC BLUE ROCK 0368 P	365 WT	RATIO
SS Y045 RIMROCK G901	HC LEADER 8145		
FRANZ MS Y045	EATONS ENERGY 7047	SC	
	FRANZ MS T001	36.0	
		TEST GAIN	RATIO
		5.99	131

CE	BW	WW	YW	MILK	SC	MCE	CW	RE	MARB	TSI

148

RS LEAD TIME 2034

REG M992591 BD: 8/3/22 POLLED

FF ABOUTTIME Y07	COOLEY ROYCE 1107T39	BW	RATIO
OW LEAD TIME 6294 PLD	DC GRONA 146T		
OW MISS SANDCREEK 3031 PLD	MC-OW SANDCREEK 375	205 WT	RATIO
	OW MISS MAXIMIZER W13 PLD	466	112
ABC BRIOSO B273	ABC YSIDRO Y287	365 WT	RATIO
ABC BRIOSA DORISABELA E303	ABC SUBIDA LACYFAY	828	105
ABC YOEL DORISABELA B212	ABC YOEL Y214	SC	
	ABC KONA 1 DORISABELA	37.0	
		TEST GAIN	RATIO
		4.88	106

CE	BW	WW	YW	MILK	SC	MCE	CW	RE	MARB	TSI
4.6	-0.1	58	110	30	1.2	2.6	19	0.68	0.15	255

LEAD TIME 6294 SONS



152 RS LEAD TIME 2037

REG M992592		BD: 9/1/22		POLLED	
FF ABOUT TIME Y07		COOLEY ROYCE 1107T39		BW	RATIO
OW LEAD TIME 6294 PLD		DC GRONA 146T		70	80
OW MISS SANDCREEK 3031 PLD		MC-OW SANDCREEK 375		205 WT	RATIO
		OW MISS MAXIMIZER W13 PLD		358	86
B/T SMART CHOICE M207 ET		LHD CIGAR E46		365 WT	RATIO
SS MS ABSOLUT 607 208		MISS HOODOO Z6017		678	86
SS MS ABSOLUT CIGAR 607		HOODOO ABSOLUT 9047		SC	
		SSMISSCIGARPRINCESS302ET		36.0	
				TEST GAIN	RATIO
				3.64	80

CE	BW	WW	YW	MILK	SC	MCE	CW	RE	MARB	TSI
4.1	-2.9	46	85	29	0.8	5.7	11	0.78	0.12	234

149 RS LEAD TIME 2031

REG M992587		BD: 7/23/22		POLLED	
FF ABOUT TIME Y07		COOLEY ROYCE 1107T39		BW	RATIO
OW LEAD TIME 6294 PLD		DC GRONA 146T		98	113
OW MISS SANDCREEK 3031 PLD		MC-OW SANDCREEK 375		205 WT	RATIO
		OW MISS MAXIMIZER W13 PLD		364	87
LT-HC BLUE ROCK 0368 P		LT BLUEGRASS 4017 P		365 WT	RATIO
SS FRANCISCA F028		LT BRENDA'S EASE 3055PLD		758	96
ABC EXPLOSIVA FRANCISCA A080		ABC EXPLOSIVO X409		SC	
		ABC VOLVER FRANCISCA		38.0	
				TEST GAIN	RATIO
				4.32	94

CE	BW	WW	YW	MILK	SC	MCE	CW	RE	MARB	TSI
10.0	-0.4	54	108	30	1.3	5.6	22	0.81	0.19	256

153 RS LEAD TIME 2028

REG M992945		BD: 7/18/22		HORNED	
FF ABOUT TIME Y07		COOLEY ROYCE 1107T39		BW	RATIO
OW LEAD TIME 6294 PLD		DC GRONA 146T		85	93
OW MISS SANDCREEK 3031 PLD		MC-OW SANDCREEK 375		205 WT	RATIO
		OW MISS MAXIMIZER W13 PLD		291	75
LT-HC BLUE ROCK 0368 P		LT BLUEGRASS 4017 P		365 WT	RATIO
HC BLUE ROCK 6100		LT BRENDA'S EASE 3055PLD		625	80
HC PENDLETON 2070		BOX P PENDLETON 9022 P/S		SC	
		HC WIND 7127		39.0	
				TEST GAIN	RATIO
				5.19	113

CE	BW	WW	YW	MILK	SC	MCE	CW	RE	MARB	TSI
7.9	-1.7	44	91	30	1.2	5.9	17	0.59	0.23	240

150 RS LEAD TIME 2032

REG M992590		BD: 7/26/22		POLLED	
FF ABOUT TIME Y07		COOLEY ROYCE 1107T39		BW	RATIO
OW LEAD TIME 6294 PLD		DC GRONA 146T		99	113
OW MISS SANDCREEK 3031 PLD		MC-OW SANDCREEK 375		205 WT	RATIO
		OW MISS MAXIMIZER W13 PLD		428	103
HC RIMROCK 4247		LT-HC BLUE ROCK 0368 P		365 WT	RATIO
SS ASTRO D069		HC LEADER 8145		721	91
SS ASTRO 226		SS SLASHER'S PICK OF 7044		SC	
		SS ASTRO 109		34.0	
				TEST GAIN	RATIO
				5.43	119

CE	BW	WW	YW	MILK	SC	MCE	CW	RE	MARB	TSI
8.5	0.0	53	101	32	1.2	5.6	17	0.65	0.21	247

151 BAR CK 6294 2022K

REG ASA 4191972		BD: 9/18/22		POLLED	
FF ABOUT TIME Y08		COOLEY ROYCE 1107T40		BW	RATIO
OW LEAD TIME 6294 PLD		DC GRONA 146T		85	104
OW MISS SANDCREEK 3031 PLD		MC-OW SANDCREEK 376		205 WT	RATIO
		OW MISS MAXIMIZER W13 PLD		557	103
VPI FREE LUNCH 708T		LT RIO BLANCO 1234 P		365 WT	RATIO
BAR CK MS 708T 9073G		VPI MISS DUCHESS 404 P		966	92
TDS MISS FLASH 135 PLD		ONE PENNY BLANCO FLASH 6424		SC	
		TDS CAROLINE 958 PLD		36.0	
				TEST GAIN	RATIO
				5.00	109

CE	BW	WW	YW	MILK	SC	MCE	CW	RE	MARB	TSI
9.0	2.2	52	80	15	1.1	6.0	28	0.85	0.03	234



LEAD TIME 6294 SONS



**LOT
154**

154 RS LEAD TIME 2025

REG M992585 BD: 7/15/22 POLLED

FF ABOUT TIME Y07	COOLEY ROYCE 1107T39	BW	RATIO
OW LEAD TIME 6294 PLD	DC GRONA 146T	78	89
OW MISS SANDCREEK 3031 PLD	MC-OW SANDCREEK 375	205 WT	RATIO
	OW MISS MAXIMIZER W13 PLD	399	96
LT-HC BLUE ROCK 0368 P	LT BLUEGRASS 4017 P	365 WT	RATIO
HC BLUE ROCK 6092	LT BRENDA'S EASE 3055PLD	842	107
HC GRID MAKER 2005	M6 GRID MAKER 104 PET	SC	
	HC CAD 3055	37.0	
		TEST GAIN	RATIO
		4.51	98

CE	BW	WW	YW	MILK	SC	MCE	CW	RE	MARB	TSI
9.2	-2.7	55	112	29	1.2	6.0	17	0.67	0.24	263

156 RS LEAD TIME 2036

REG M992947 BD: 8/29/22 POLLED

FF ABOUT TIME Y07	COOLEY ROYCE 1107T39	BW	RATIO
OW LEAD TIME 6294 PLD	DC GRONA 146T	94	103
OW MISS SANDCREEK 3031 PLD	MC-OW SANDCREEK 375	205 WT	RATIO
	OW MISS MAXIMIZER W13 PLD	465	120
HC LONE RANGER 4366	HC LONG RANGE 1395	365 WT	RATIO
HC RANGER 6079	HC PENDLETON 2047	849	108
HC MORE BLEND 1144	HC HPF BLEND 888	SC	
	HC LEADER 8151	38.0	
		TEST GAIN	RATIO
		3.95	86

CE	BW	WW	YW	MILK	SC	MCE	CW	RE	MARB	TSI
7.2	-0.4	60	110	31	1.1	4.6	16	0.58	0.18	253

155 RS Y058 LEAD TIME 2035

REG MP5555 BD: 8/3/22 POLLED

FF ABOUT TIME Y07	COOLEY ROYCE 1107T39	BW	RATIO
OW LEAD TIME 6294 PLD	DC GRONA 146T	80	95
OW MISS SANDCREEK 3031 PLD	MC-OW SANDCREEK 375	205 WT	RATIO
	OW MISS MAXIMIZER W13 PLD	416	98
EATONS ENERGY 7047	EATONS IMPACT 2034	365 WT	RATIO
FRANZ MS Y058	EATONS AUGUSTA P 5709	704	87
FRANZ MS R012	FRANZ N050	SC	
	MS FRANZ M009	35.0	
		TEST GAIN	RATIO
		4.38	96

CE	BW	WW	YW	MILK	SC	MCE	CW	RE	MARB	TSI
11.4	-2.7	48	85	24		8.7				

157 RS LEAD TIME 2033

REG M992915 BD: 7/27/22 POLLED

FF ABOUT TIME Y07	COOLEY ROYCE 1107T39	BW	RATIO
OW LEAD TIME 6294 PLD	DC GRONA 146T	100	117
OW MISS SANDCREEK 3031 PLD	MC-OW SANDCREEK 375	205 WT	RATIO
	OW MISS MAXIMIZER W13 PLD	419	101
LT-HC BLUE ROCK 0368 P	LT BLUEGRASS 4017 P	365 WT	RATIO
SS U869 BLUE ROCK G900	LT BRENDA'S EASE 3055PLD	670	85
AC MS HOODOO U869	HOODOO SLASHER 1144	SC	
	MISS HOO DOO ZV148	34.0	
		TEST GAIN	RATIO
		4.32	94

CE	BW	WW	YW	MILK	SC	MCE	CW	RE	MARB	TSI
7.7	0.3	43	81	24	1.0	4.9	13	0.48	0.19	225

LEAD TIME 6294 SONS

Rimrock - Sire of Lots 158-166

RIMROCK 9089 is a very complete sire with added length, a quality look, and he meets the high standard we have for feet and legs. We love the fact that genetically, he is in the top half of the breed for 12 different traits and indexes. He has a top 15% CW EPD while maintaining growth traits in the top 45% which is not easy to achieve. This is done through muscle and resulting yield, and these sons should add pounds for you the right way. This sire line has tremendous longevity as well as we turned out 9089's sire, HC RIMROCK 4247, on the mountain pasture this past fall at 10 years of age.



REFERENCE

158

RS 9089 RR 2061

REG M992603		BD: 7/11/22		POLLED	
HC RIMROCK 4247	LT-HC BLUE ROCK 0368 P	BW	RATIO		
SS RIMROCK 9089	HC LEADER 8145	96	109		
SS 715 ASTRO 422	BHD ZEN X270 P	205 WT	RATIO		
	SS ASTRO 715	477	115		
LT-HC BLUE ROCK 0368 P	LT BLUEGRASS 4017 P	365 WT	RATIO		
SS PRINCESS E784	LT BRENDA'S EASE 3055PLD	847	107		
SS 405 PRINCESS 451	LT LONG DISTANCE 9001 PLD	SC			
	LT MS CIGAR PRINCESS 405	38.0			
		TEST GAIN	RATIO		
		5.49	120		

CE	BW	WW	YW	MILK	SC	MCE	CW	RE	MARB	TSI
10.9	-0.5	64	114	24	1.0	5.0	21	0.64	0.13	254

160

RS 8067 RR 2086

REG M992934		BD: 8/10/22		POLLED	
HC RIMROCK 4247	LT-HC BLUE ROCK 0368 P	BW	RATIO		
SS RIMROCK 8067	HC LEADER 8145	90	106		
SS GEORGES C088	HC PENDLETON 3334	205 WT	RATIO		
	SS GEORGES 8009 235	433	104		
HC RIMROCK 4247	LT-HC BLUE ROCK 0368 P	365 WT	RATIO		
SS ASTRO G964	HC LEADER 8145	753	95		
SS 900 ASTRO 421	BHD ZEN X270 P	SC			
	SS ASTRO 900	38.0			
		TEST GAIN	RATIO		
		5.62	123		

CE	BW	WW	YW	MILK	SC	MCE	CW	RE	MARB	TSI
9.5	0.1	60	118	23	1.6	7.5	27	0.82	0.15	262

159

RS 9089 RR 2066

REG M992633		BD: 7/27/22		POLLED	
HC RIMROCK 4247	LT-HC BLUE ROCK 0368 P	BW	RATIO		
SS RIMROCK 9089	HC LEADER 8145	83	95		
SS 715 ASTRO 422	BHD ZEN X270 P	205 WT	RATIO		
	SS ASTRO 715	437	105		
HOODOO SLASHER 1144	HOODOO CROOK 7118	365 WT	RATIO		
BS FINN C012	MISS HOODOO Z6151	839	106		
RIVERBEND FINN X1042	M6 GRID MAKER 104 PET	SC			
	RIVERBEND FINN 710T	42.0			
		TEST GAIN	RATIO		
		4.51	98		

CE	BW	WW	YW	MILK	SC	MCE	CW	RE	MARB	TSI
5.8	-1.5	63	116	25	1.1	3.9	24	0.71	0.11	259

161

RS 9089 RR 2065

REG MP5604		BD: 7/20/22		HORNED	
HC RIMROCK 4247	LT-HC BLUE ROCK 0368 P	BW	RATIO		
SS RIMROCK 9089	HC LEADER 8145	87	105		
SS 715 ASTRO 422	BHD ZEN X270 P	205 WT	RATIO		
	SS ASTRO 715	436	103		
LT-HC BLUE ROCK 0368 P	LT BLUEGRASS 4017 P	365 WT	RATIO		
SS VIDALIAC123 F064	LT BRENDA'S EASE 3055PLD	766	95		
CROSSBRED/CROSSBRED		SC			
		34.0			
		TEST GAIN	RATIO		
		3.83	84		

CE	BW	WW	YW	MILK	SC	MCE	CW	RE	MARB	TSI
10.6	-1.2	48	87	20	1.0	4.9	21	0.51	0.13	230

162

RS 9089 RR 2067

REG M992634		BD: 10/15/22		POLLED	
HC RIMROCK 4247	LT-HC BLUE ROCK 0368 P	BW	RATIO		
SS RIMROCK 9089	HC LEADER 8145	328	79		
SS 715 ASTRO 422	BHD ZEN X270 P	205 WT	RATIO		
	SS ASTRO 715	328	79		
ABC CISCO 1 C243	ABC YNCENCIO	365 WT	RATIO		
ABC CISCO FINEDANA E084 POLL	ABC MAJA FRANCESCA X106	584	74		
ABC NIKETORA FINEDANA	ABC NIKETORA N197 POLL	SC			
	ABC DANA EDE ANN	31.0			
		TEST GAIN	RATIO		
		3.89	85		

CE	BW	WW	YW	MILK	SC	MCE	CW	RE	MARB	TSI
9.0	-0.8	48	83	22	0.9	4.4	25	0.66	0.06	225



LOT 159

RIMROCK 9089 SONS



163

RS 9089 RR 2058

REG M992602 BD: 7/8/22 POLLED

HC RIMROCK 4247	LT-HC BLUE ROCK 0368 P	BW	RATIO
SS RIMROCK 9089	HC LEADER 8145	205 WT	RATIO
SS 715 ASTRO 422	BHD ZEN X270 P	436	105
	SS ASTRO 715	365 WT	RATIO
LT-HC BLUE ROCK 0368 P	LT BLUEGRASS 4017 P	820	104
BS JANIE D007	LT BRENDA'S EASE 3055PLD	SC	
RIVERBEND JANIE ELLE Z1191	M6 GRID MAKER 104 PET	37.0	
	RR JACKPOT R630	TEST GAIN	RATIO
		5.12	112

CE	BW	WW	YW	MILK	SC	MCE	CW	RE	MARB	TSI
12.5	-2.6	60	114	21	1.2	6.9	25	0.69	0.17	260

165

RS 9089 RR 2062

REG M992939 BD: 7/12/22 POLLED

HC RIMROCK 4247	LT-HC BLUE ROCK 0368 P	BW	RATIO
SS RIMROCK 9089	HC LEADER 8145	76	90
SS 715 ASTRO 422	BHD ZEN X270 P	205 WT	RATIO
	SS ASTRO 715	459	110
LT-TIOGA 4090 PLD	BHCTOP PRO 7025 P	365 WT	RATIO
SS AMY G912	LT BRENDA 8034 PLD	816	103
SS AMY E790	LT-HC BLUE ROCK 0368 P	SC	
	FINK AMY 8925 6885 LEAD P	36.0	
		TEST GAIN	RATIO
		4.63	101

CE	BW	WW	YW	MILK	SC	MCE	CW	RE	MARB	TSI
14.5	-4.5	57	104	28	1.1	7.9	22	0.63	0.14	250

164

RS 9089 RR 2059

REG PENDING BD: 7/19/22

HC RIMROCK 4247	LT-HC BLUE ROCK 0368 P	BW	RATIO
SS RIMROCK 9089	HC LEADER 8145	205 WT	RATIO
SS 715 ASTRO 422	BHD ZEN X270 P	365 WT	RATIO
LT-TIOGA 4090 PLD	SS ASTRO 715	SC	
SS TIOGA G911	BHCTOP PRO 7025 P	40.0	
SS RIMROCK E761	LT BRENDA 8034 PLD	TEST GAIN	RATIO
		3.52	77

CE	BW	WW	YW	MILK	SC	MCE	CW	RE	MARB	TSI

166

RS 9089 RR 2064

REG M992632 BD: 7/18/22 POLLED

HC RIMROCK 4247	LT-HC BLUE ROCK 0368 P	BW	RATIO
SS RIMROCK 9089	HC LEADER 8145	96	109
SS 715 ASTRO 422	BHD ZEN X270 P	205 WT	RATIO
	SS ASTRO 715	408	98
LT-HC BLUE ROCK 0368 P	LT BLUEGRASS 4017 P	365 WT	RATIO
BS AMP E718 ET	LT BRENDA'S EASE 3055PLD	742	94
HC AMP 9162	TR MR AMPLIFIE 7551T	SC	
	HC WIND 7108	37.0	
		TEST GAIN	RATIO
		4.75	104

CE	BW	WW	YW	MILK	SC	MCE	CW	RE	MARB	TSI
11.3	-0.6	57	104	24	1.2	5.4	25	0.67	0.14	247

167

RS RIMROCK 2039

REG M992466		BD: 7/10/22		POLLED	
LT-HC BLUE ROCK 0368 P	LT BLUEGRASS 4017 P	BW	RATIO		
HC RIMROCK 4247	LT BRENDA'S EASE 3055PLD	89	97		
HC LEADER 8145	LT LEADER BOARD 6110 P	205 WT	RATIO		
	HC EZ TQ 6150	430	111		
DCR MR SOLUTION W13	EC NO DOUBT 2022 P	365 WT	RATIO		
CB TRADITION 473	JCH MS BULL DOZER T388	824	105		
IQCR MS TRADITION X347P	LT EASY GAINER 8072 PLD	SC			
	IQCR GRID'S TRADITION 6354 P	38.0			
		TEST GAIN	RATIO		
		4.88	106		

CE	BW	WW	YW	MILK	SC	MCE	CW	RE	MARB	TSI
10.2	-1.1	59	117	23	1.7	6.3	26	0.66	0.13	262

170

RS RIMROCK 2047

REG M992598		BD: 7/16/22		POLLED	
LT-HC BLUE ROCK 0368 P	LT BLUEGRASS 4017 P	BW	RATIO		
HC RIMROCK 4247	LT BRENDA'S EASE 3055PLD	98	112		
HC LEADER 8145	LT LEADER BOARD 6110 P	205 WT	RATIO		
	HC EZ TQ 6150	445	107		
HOODOO MCC SOLUTION	D R REVELATION 467	365 WT	RATIO		
SS EASY E778	HOODOO GEORGIE B 21067	839	106		
SS EASY 126 PLD	LT EASY GAINER 8072 PLD	SC			
	IQCR MISS CHARLIE 5103 PLD	37.0			
		TEST GAIN	RATIO		
		4.32	94		

CE	BW	WW	YW	MILK	SC	MCE	CW	RE	MARB	TSI
9.4	-0.2	53	104	19	1.1	1.6	16	0.58	0.11	247

168

RS RIMROCK 2045

REG M992597		BD: 9/1/22		POLLED	
LT-HC BLUE ROCK 0368 P	LT BLUEGRASS 4017 P	BW	RATIO		
HC RIMROCK 4247	LT BRENDA'S EASE 3055PLD				
HC LEADER 8145	LT LEADER BOARD 6110 P	205 WT	RATIO		
	HC EZ TQ 6150	615	148		
LT LONG DISTANCE 9001 PLD	LT SILVER DISTANCE 5342P	365 WT	RATIO		
SS 128 KATIE 407	LT BELLE 7026 P	981	124		
SS KATIE 128	B/T SMART CHOICE M207 ET	SC			
	SS SLASHER'S KATIE OF 0041	41.0			
		TEST GAIN	RATIO		
		5.43	119		

CE	BW	WW	YW	MILK	SC	MCE	CW	RE	MARB	TSI
11.6	-1.6	51	98	24	1.2	6.7	17	0.71	0.16	245

171

RS RIMROCK 2040

REG M992593		BD: 7/11/22		POLLED	
LT-HC BLUE ROCK 0368 P	LT BLUEGRASS 4017 P	BW	RATIO		
HC RIMROCK 4247	LT BRENDA'S EASE 3055PLD	84	97		
HC LEADER 8145	LT LEADER BOARD 6110 P	205 WT	RATIO		
	HC EZ TQ 6150	365	88		
LT BRIDGER 9191 PLD	LT EASY BLEND 5125 PLD	365 WT	RATIO		
SS ECLIPSE F044	LT CAROL 4105 PLD	763	97		
SS ECLIPSE 357	LBSS HOODOO ECLIPSE 1011	SC			
	IQCR MISS PRIME CUT 5099 PLD	36.0			
		TEST GAIN	RATIO		
		4.94	108		

CE	BW	WW	YW	MILK	SC	MCE	CW	RE	MARB	TSI
10.6	-1.6	50	100	24	1.5	6.3	24	0.68	0.11	246

169

RS RIM ROCK 2049

REG M992467		BD: 7/18/22		POLLED	
LT-HC BLUE ROCK 0368 P	LT BLUEGRASS 4017 P	BW	RATIO		
HC RIMROCK 4247	LT BRENDA'S EASE 3055PLD	83	91		
HC LEADER 8145	LT LEADER BOARD 6110 P	205 WT	RATIO		
	HC EZ TQ 6150	457	118		
LT LEDGER 0332 P	LT BLUEGRASS 4017 P	365 WT	RATIO		
CB LEDGER C128	LT BRENDA 6120 PLD	863	110		
IQCR MS PRIME GRID MAKER 754 H	M6 GRID MAKER 4236 P ET	SC			
	WCR MS PRIMETIME 2431 P	37.0			
		TEST GAIN	RATIO		
		4.88	106		

CE	BW	WW	YW	MILK	SC	MCE	CW	RE	MARB	TSI
8.4	-2.0	54	104	15	1.6	4.4	24	0.59	0.14	248

172

RS RIM ROCK 2042

REG M992916		BD: 7/12/22		POLLED	
LT-HC BLUE ROCK 0368 P	LT BLUEGRASS 4017 P	BW	RATIO		
HC RIMROCK 4247	LT BRENDA'S EASE 3055PLD	78	92		
HC LEADER 8145	LT LEADER BOARD 6110 P	205 WT	RATIO		
	HC EZ TQ 6150	375	90		
LT TIoga 4090 PLD	BHC TOP PRO 7025 P	365 WT	RATIO		
SS ROBIN G919	LT BRENDA 8034 PLD	754	95		
BS ROBIN E709	AC HOODOO U866	SC			
	RIVERBEND ROBIN X1041	35.0			
		TEST GAIN	RATIO		
		4.01	88		

CE	BW	WW	YW	MILK	SC	MCE	CW	RE	MARB	TSI
12.6	-3.1	47	93	26	1.4	6.2	19	0.70	0.14	242

173

RS RIMROCK 2052

REG MP5557		BD: 7/26/22		POLLED	
LT-HC BLUE ROCK 0368 P	LT BLUEGRASS 4017 P	BW	RATIO		
HC RIMROCK 4247	LT BRENDA'S EASE 3055PLD	84	100		
HC LEADER 8145	LT LEADER BOARD 6110 P	205 WT	RATIO		
	HC EZ TQ 6150	346	82		
LT BRIDGER 9191 PLD	LT EASY BLEND 5125 PLD	365 WT	RATIO		
BS 160 BRIDGER E727	LT CAROL 4105 PLD	680	84		
CHAROLAIS/CHAROLAIS		SC			
		34.0			
		TEST GAIN	RATIO		
		4.14	90		

CE	BW	WW	YW	MILK	SC	MCE	CW	RE	MARB	TSI
12.0	-1.7	39	82	21	1.6	6.4	25	0.65	0.09	229

RIMROCK 4247 SONS





174

RS RIMROCK 2043

REG M992595 BD: 7/14/22 POLLED

LT-HC BLUE ROCK 0368 P
HC RIMROCK 4247
 HC LEADER 8145
 LT LONG DISTANCE 9001 PLD
BS EXPLOSIVA D027 ET
 ABC EXPLOSIVA FRAMCISCA A080

LT BLUEGRASS 4017 P
 LT BRENDA'S EASE 3055PLD
 LT LEADER BOARD 6110 P
 HC EZ TQ 6150
 LT SILVER DISTANCE 5342P
 LT BELLE 7026 P
 ABC EXPLOSIVO X409
 ABC VOLVER FRAMCISCA

BW	RATIO
84	96
205 WT	RATIO
438	105
365 WT	RATIO
795	101
SC	
40.0	
TEST GAIN	RATIO
4.57	100

CE	BW	WW	YW	MILK	SC	MCE	CW	RE	MARB	TSI
11.1	-1.8	57	108	24	1.3	3.8	21	0.70	0.11	252

175

RS RIMROCK 2041

REG M992594 BD: 7/12/22 POLLED

LT-HC BLUE ROCK 0368 P
HC RIMROCK 4247
 HC LEADER 8145
 HOODOO GAME ON
MCC HOODOO 130C
 MCC HOODOO 130

LT BLUEGRASS 4017 P
 LT BRENDA'S EASE 3055PLD
 LT LEADER BOARD 6110 P
 HC EZ TQ 6150
 MCC HOODOO 105
 FRED'S MS ROBIN 5086 PLD
 AC HOODOO U866
 HOODOO MS GEORGIE Z0093

BW	RATIO
85	97
205 WT	RATIO
341	82
365 WT	RATIO
843	107
SC	
40.0	
TEST GAIN	RATIO
4.88	106

CE	BW	WW	YW	MILK	SC	MCE	CW	RE	MARB	TSI
8.6	-1.0	49	99	21	1.1	5.7	16	0.69	0.13	245



LOT 175

RIMROCK 4247 SONS



176

RS RIM ROCK 2051

REG M992599 BD: 7/23/22 POLLED

LT-HC BLUE ROCK 0368 P HC RIMROCK 4247 HC LEADER 8145	LT BLUEGRASS 4017 P LT BRENDA'S EASE 3055PLD LT LEADER BOARD 6110 P HC EZ TQ 6150 LT BLUEGRASS 4017 P LT BRENDA'S EASE 3055PLD LT EASY BLEND 5125 PLD HC RHINESTONE 5136	<table border="0"> <tr><td>BW</td><td>RATIO</td></tr> <tr><td>87</td><td>99</td></tr> <tr><td>205 WT</td><td>RATIO</td></tr> <tr><td>480</td><td>115</td></tr> <tr><td>365 WT</td><td>RATIO</td></tr> <tr><td>942</td><td>119</td></tr> <tr><td>SC</td><td></td></tr> <tr><td>38.0</td><td></td></tr> <tr><td>TEST GAIN</td><td>RATIO</td></tr> <tr><td>4.44</td><td>97</td></tr> </table>	BW	RATIO	87	99	205 WT	RATIO	480	115	365 WT	RATIO	942	119	SC		38.0		TEST GAIN	RATIO	4.44	97
BW	RATIO																					
87	99																					
205 WT	RATIO																					
480	115																					
365 WT	RATIO																					
942	119																					
SC																						
38.0																						
TEST GAIN	RATIO																					
4.44	97																					

CE	BW	WW	YW	MILK	SC	MCE	CW	RE	MARB	TSI
11.6	-1.4	64	127	19	1.6	5.7	28	0.66	0.19	272

177

RS RIMROCK 2056 TW

REG M992600 BD: 7/9/22 POLLED

LT-HC BLUE ROCK 0368 P HC RIMROCK 4247 HC LEADER 8145	LT BLUEGRASS 4017 P LT BRENDA'S EASE 3055PLD LT LEADER BOARD 6110 P HC EZ TQ 6150 LT SILVER DISTANCE 5342P LT BELLE 7026 P ABC EXPLOSIVO X409 ABC VOLVER FRANCISCA	<table border="0"> <tr><td>BW</td><td>RATIO</td></tr> <tr><td>60</td><td>100</td></tr> <tr><td>205 WT</td><td>RATIO</td></tr> <tr><td>411</td><td>100</td></tr> <tr><td>365 WT</td><td>RATIO</td></tr> <tr><td>849</td><td>100</td></tr> <tr><td>SC</td><td></td></tr> <tr><td>38.0</td><td></td></tr> <tr><td>TEST GAIN</td><td>RATIO</td></tr> <tr><td>4.20</td><td>92</td></tr> </table>	BW	RATIO	60	100	205 WT	RATIO	411	100	365 WT	RATIO	849	100	SC		38.0		TEST GAIN	RATIO	4.20	92
BW	RATIO																					
60	100																					
205 WT	RATIO																					
411	100																					
365 WT	RATIO																					
849	100																					
SC																						
38.0																						
TEST GAIN	RATIO																					
4.20	92																					

CE	BW	WW	YW	MILK	SC	MCE	CW	RE	MARB	TSI
10.8	-1.0	56	109	23	1.3	3.1	21	0.71	0.10	253

178

RS RIMROCK 2057 TW

REG M992601 BD: 7/9/22 POLLED

LT-HC BLUE ROCK 0368 P HC RIMROCK 4247 HC LEADER 8145	LT BLUEGRASS 4017 P LT BRENDA'S EASE 3055PLD LT LEADER BOARD 6110 P HC EZ TQ 6150 LT SILVER DISTANCE 5342P LT BELLE 7026 P ABC EXPLOSIVO X409 ABC VOLVER FRANCISCA	<table border="0"> <tr><td>BW</td><td>RATIO</td></tr> <tr><td>62</td><td>100</td></tr> <tr><td>205 WT</td><td>RATIO</td></tr> <tr><td>370</td><td>100</td></tr> <tr><td>365 WT</td><td>RATIO</td></tr> <tr><td>855</td><td>100</td></tr> <tr><td>SC</td><td></td></tr> <tr><td>40.0</td><td></td></tr> <tr><td>TEST GAIN</td><td>RATIO</td></tr> <tr><td>4.94</td><td>108</td></tr> </table>	BW	RATIO	62	100	205 WT	RATIO	370	100	365 WT	RATIO	855	100	SC		40.0		TEST GAIN	RATIO	4.94	108
BW	RATIO																					
62	100																					
205 WT	RATIO																					
370	100																					
365 WT	RATIO																					
855	100																					
SC																						
40.0																						
TEST GAIN	RATIO																					
4.94	108																					

CE	BW	WW	YW	MILK	SC	MCE	CW	RE	MARB	TSI
10.8	-1.0	56	109	23	1.3	3.1	21	0.71	0.10	253

179

RS RIMROCK 2048

REG PENDING BD: 7/17/22

LT-HC BLUE ROCK 0368 P HC RIMROCK 4247 HC LEADER 8145	LT BLUEGRASS 4017 P LT BRENDA'S EASE 3055PLD LT LEADER BOARD 6110 P HC EZ TQ 6150	<table border="0"> <tr><td>BW</td><td>RATIO</td></tr> <tr><td>97</td><td></td></tr> <tr><td>205 WT</td><td>RATIO</td></tr> <tr><td>365 WT</td><td>RATIO</td></tr> <tr><td>SC</td><td></td></tr> <tr><td>38.0</td><td></td></tr> <tr><td>TEST GAIN</td><td>RATIO</td></tr> <tr><td>5.19</td><td>113</td></tr> </table>	BW	RATIO	97		205 WT	RATIO	365 WT	RATIO	SC		38.0		TEST GAIN	RATIO	5.19	113
BW	RATIO																	
97																		
205 WT	RATIO																	
365 WT	RATIO																	
SC																		
38.0																		
TEST GAIN	RATIO																	
5.19	113																	

CE	BW	WW	YW	MILK	SC	MCE	CW	RE	MARB	TSI
----	----	----	----	------	----	-----	----	----	------	-----

180

RS RIMROCK 2046

REG MP5556 BD: 7/16/22 POLLED

LT-HC BLUE ROCK 0368 P HC RIMROCK 4247 HC LEADER 8145	LT BLUEGRASS 4017 P LT BRENDA'S EASE 3055PLD LT LEADER BOARD 6110 P HC EZ TQ 6150 HOODOO MCC SOLUTION SS HOODOO E767 MCC MISS HOODOO 183A	<table border="0"> <tr><td>BW</td><td>RATIO</td></tr> <tr><td>93</td><td>106</td></tr> <tr><td>205 WT</td><td>RATIO</td></tr> <tr><td>342</td><td>82</td></tr> <tr><td>365 WT</td><td>RATIO</td></tr> <tr><td>648</td><td>82</td></tr> <tr><td>SC</td><td></td></tr> <tr><td>33.0</td><td></td></tr> <tr><td>TEST GAIN</td><td>RATIO</td></tr> <tr><td>3.95</td><td>86</td></tr> </table>	BW	RATIO	93	106	205 WT	RATIO	342	82	365 WT	RATIO	648	82	SC		33.0		TEST GAIN	RATIO	3.95	86
BW	RATIO																					
93	106																					
205 WT	RATIO																					
342	82																					
365 WT	RATIO																					
648	82																					
SC																						
33.0																						
TEST GAIN	RATIO																					
3.95	86																					

CE	BW	WW	YW	MILK	SC	MCE	CW	RE	MARB	TSI
6.2	0.3	43	82	22	1.0	1.8	13	0.53	0.10	225

181

RS 617 BLUEROCK 2073

REG MP5562 BD: 9/15/22 POLLED

LT-HC BLUE ROCK 0368 P BS BLUE ROCK 617 ET EATONS MISS BLAKE 30985	LT BLUEGRASS 4017 P LT BRENDA'S EASE 3055PLD EATONS POWER 9183 EATONS MISS BLAKE 4908 D R REVELATION 467 HOODOO GEORGIE B Z1067 SBCC HOODOO 714 ET MCC HOODOO 803 ET	<table border="0"> <tr><td>BW</td><td>RATIO</td></tr> <tr><td>297</td><td>71</td></tr> <tr><td>205 WT</td><td>RATIO</td></tr> <tr><td>521</td><td>66</td></tr> <tr><td>SC</td><td></td></tr> <tr><td>33.0</td><td></td></tr> <tr><td>TEST GAIN</td><td>RATIO</td></tr> <tr><td>3.58</td><td>78</td></tr> </table>	BW	RATIO	297	71	205 WT	RATIO	521	66	SC		33.0		TEST GAIN	RATIO	3.58	78
BW	RATIO																	
297	71																	
205 WT	RATIO																	
521	66																	
SC																		
33.0																		
TEST GAIN	RATIO																	
3.58	78																	

CE	BW	WW	YW	MILK	SC	MCE	CW	RE	MARB	TSI
14.0	-4.3	33	61	20	0.7	6.6	10	0.55	0.11	211



RIMROCK 4247 SONS



**LOT
182**

182 RS 617 BLUE ROCK 2070

REG PENDING BD: 8/23/22

LT-HC BLUE ROCK 0368 P BS BLUE ROCK 617 ET EATONS MISS BLAKE 30985	LT BLUEGRASS 4017 P LT BRENDA'S EASE 3055PLD EATONS POWER 9183 EATONS MISS BLAKE 4908 BHD REALITYT3136 P BHD MS COMMISSIONER R248	BW RATIO 90
		205 WT RATIO
		365 WT RATIO
BHD ZEN X270 P SS ZEN E731 SS RIVER 301		SC 40.0
		TEST GAIN RATIO 4.88 106

CE	BW	WW	YW	MILK	SC	MCE	CW	RE	MARB	TSI

184 RS 617 BLUEROCK 2071

REG M992635 BD: 9/5/22 POLLED

LT-HC BLUE ROCK 0368 P BS BLUE ROCK 617 ET EATONS MISS BLAKE 30985	LT BLUEGRASS 4017 P LT BRENDA'S EASE 3055PLD EATONS POWER 9183 EATONS MISS BLAKE 4908 HOODOO ABSOLUT 9047 MISS HOO DOO ZV148 HOODOO SLASHER 1144 RIVERBEND FINN X1042	BW RATIO 83
		205 WT RATIO 96
		365 WT RATIO 473 114
AC HOODOO U866 SS FINN F058 BS FINN C012		TEST GAIN RATIO 798 101
		SC 34.0
		TEST GAIN RATIO 4.20 92

CE	BW	WW	YW	MILK	SC	MCE	CW	RE	MARB	TSI
12.5	-3.4	60	102	24	1.2	7.7	18	0.66	0.11	244

183 RS 617 BLUEROCK 2072

REG M992944 BD: 9/10/22 POLLED

LT-HC BLUE ROCK 0368 P BS BLUE ROCK 617 ET EATONS MISS BLAKE 30985	LT BLUEGRASS 4017 P LT BRENDA'S EASE 3055PLD EATONS POWER 9183 EATONS MISS BLAKE 4908 LT BLUEGRASS 4017 P BOX P LYDIA 7091 P LT LONG DISTANCE 9001 PLD HC PRO 7123	BW RATIO 325
		205 WT RATIO 84
		365 WT RATIO 591 75
BOX P PENDLETON 9022 P/S HC PENDLETON 5150 HC LONG RANGE 2069		SC 36.0
		TEST GAIN RATIO 4.69 102

CE	BW	WW	YW	MILK	SC	MCE	CW	RE	MARB	TSI
11.6	-2.3	46	87	21	1.2	5.3	17	0.54	0.15	232

185 RS 617 BLUE ROCK 2068

REG M992930 BD: 7/16/22 POLLED

LT-HC BLUE ROCK 0368 P BS BLUE ROCK 617 ET EATONS MISS BLAKE 30985	LT BLUEGRASS 4017 P LT BRENDA'S EASE 3055PLD EATONS POWER 9183 EATONS MISS BLAKE 4908 WCR SIR KINGSBURY 7334 P WCR KINGSBURY 116 P WCR MS FIREWATER 127 P LT BLUEGRASS 4017 P RIVERBEND ROBIN X1043	BW RATIO 69
		205 WT RATIO 82
		365 WT RATIO 425 102
WCR SIR KINGSBURY 7334 P SS ROBIN G977 RIVERBEND ROBIN A1241		TEST GAIN RATIO 735 93
		SC 34.0
		TEST GAIN RATIO NA NA

CE	BW	WW	YW	MILK	SC	MCE	CW	RE	MARB	TSI
15.9	-5.9	52	101	26	1.1	9.3	22	0.67	0.14	251

BLUE ROCK 617 SONS

186

RS COMMISSIONER 2108X

REG MP5572 BD: 7/18/22 POLLED

HCR EQUITY 3123 PLD	HCR NETWORK 7017 PLD	BW	RATIO
HC COMMISSIONER 7486	MISS HCR RANDI 8410 P TW	84	100
HC DUKE 4171	OAKDALE DUKE 9003P	205 WT	RATIO
	HC LONG RANGE 2069	465	110
ANGUS/ANGUS		365 WT	RATIO
CB JANIE 506X		831	103
RIVERBEND JANIE ELLE X896		SC	
	CCR JACKPOT 1410K5 PET	39.0	
	HOODOO MS DIAMOND Z0044	TEST GAIN	RATIO
		5.25	115

CE	BW	WW	YW	MILK	SC	MCE	CW	RE	MARB	TSI
8.2	-1.8	48	83	14		6.3				

188

RS Y045 COMMISSIONER 2092

REG MP5568 BD: 7/18/22 POLLED

HCR EQUITY 3123 PLD	HCR NETWORK 7017 PLD	BW	RATIO
HC COMMISSIONER 7486	MISS HCR RANDI 8410 P TW	84	100
HC DUKE 4171	OAKDALE DUKE 9003P	205 WT	RATIO
	HC LONG RANGE 2069	474	112
EATONS ENERGY 7047	EATONS IMPACT 2034	365 WT	RATIO
FRANZ MS Y045	EATONS AUGUSTA P 5709	826	102
FRANZ MST001	RC NORTHWEST 306 PLD	SC	
	FRANZ MS R025	39.0	
		TEST GAIN	RATIO
		NA	NA

CE	BW	WW	YW	MILK	SC	MCE	CW	RE	MARB	TSI
	-1.3	34	58							

187

RS COMMISSIONER 2094

REG M992869 BD: 7/23/22 POLLED

HCR EQUITY 3123 PLD	HCR NETWORK 7017 PLD	BW	RATIO
HC COMMISSIONER 7486	MISS HCR RANDI 8410 P TW	87	99
HC DUKE 4171	OAKDALE DUKE 9003P	205 WT	RATIO
	HC LONG RANGE 2069	454	109
HOODOO MCC SOLUTION	D R REVELATION 467	365 WT	RATIO
SS ASTRO E801 TW	HOODOO GEORGIE B Z1067	833	105
SS ASTRO 127	SS SLASHER'S PICK OF 7044	SC	
	SS ASTRO 900	35.0	
		TEST GAIN	RATIO
		4.69	102

CE	BW	WW	YW	MILK	SC	MCE	CW	RE	MARB	TSI
10.1	-2.7	54	93	19	0.0	5.0	3	0.44	0.15	238

189

RS COMMISSIONER 2093

REG M992942 BD: 7/20/22 POLLED

HCR EQUITY 3123 PLD	HCR NETWORK 7017 PLD	BW	RATIO
HC COMMISSIONER 7486	MISS HCR RANDI 8410 P TW	95	105
HC DUKE 4171	OAKDALE DUKE 9003P	205 WT	RATIO
	HC LONG RANGE 2069	365	94
LT WYOMING WIND 4020 PLD	SCHURRTOP 5627	365 WT	RATIO
BEAR MTN MS WIND 1170 TW	LT CHAP'S LADY 2170P	727	93
IQCR MISS CHARLIE PLD319	SCM MR CHARLIE H526	SC	
	IQCR 811 MISS DEE PLD	34.0	
		TEST GAIN	RATIO
		4.14	90

CE	BW	WW	YW	MILK	SC	MCE	CW	RE	MARB	TSI
12.8	-1.7	51	90	13	0.4	10.8	6	0.44	0.15	234

COMMISSIONER 7486 SONS



SANDHILL

CATTLE FEEDERS

All bulls are on test at Sandhills Cattle Feeders, 12 miles North of Winnemucca, NV. They can be viewed at any time through the morning of the sale. We have a satisfaction guarantee with all bulls selling, and if we can be of any service to assist in selection, please don't hesitate to contact us.

Wade & Cara Small
 3300 Feedlot Rd. | Winnemucca, NV 89445
 Wade 208-243-1813 | Cara 208-221-4241
 smalllivestock@outlook.com

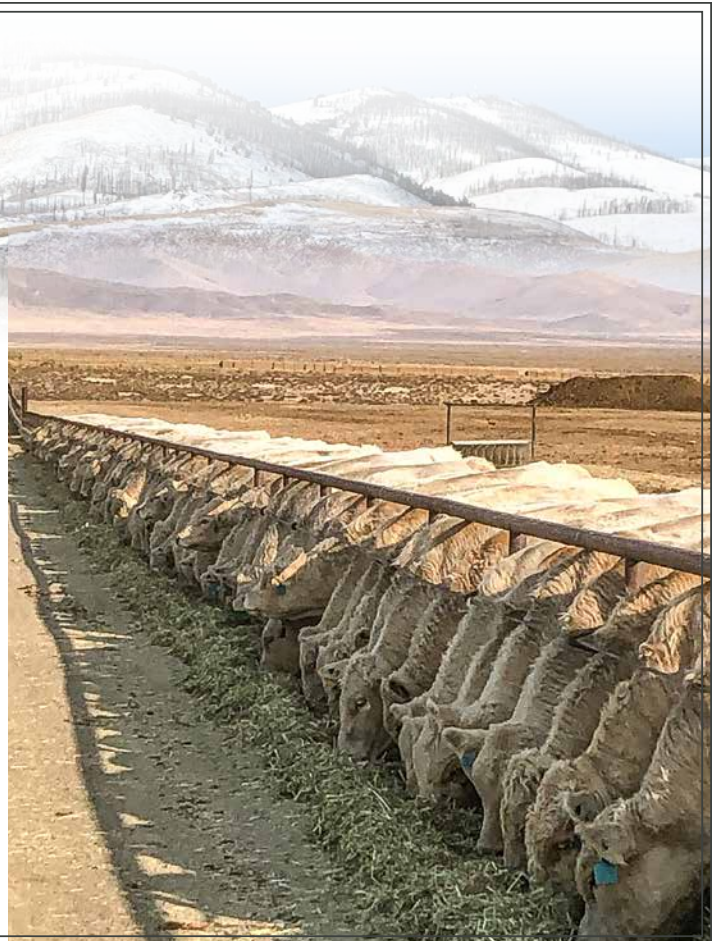

190

RS 113 COMMISSIONER 2095

REG MP5569 BD: 8/3/22 POLLED

HCR EQUITY 3123 PLD
HC COMMISSIONER 7486
HC DUKE 4171

HCR NETWORK 7017 PLD
MISS HCR RANDI 8410 P TW
OAKDALE DUKE 9003P
HC LONG RANGE 2069

BW	RATIO
75	89
205 WT	RATIO
426	101
365 WT	RATIO
731	91
SC	
37.0	
TEST GAIN	RATIO
5.31	116

SS PB CHAROLAIS 113

CE	BW	WW	YW	MILK	SC	MCE	CW	RE	MARB	TSI
	-2.9	29	48							



191

RS COMMISSIONER 2091

REG M992868 BD: 7/15/22 POLLED

HCR EQUITY 3123 PLD
HC COMMISSIONER 7486
HC DUKE 4171

HCR NETWORK 7017 PLD
MISS HCR RANDI 8410 P TW
OAKDALE DUKE 9003P
HC LONG RANGE 2069
LT-HC BLUE ROCK 0368 P
HC LEAD R 0120
RBM BLUEGRASS 59
IQCR MS GRID'S WIND 844P

BW	RATIO
205 WT	RATIO
392	94
365 WT	RATIO
698	88
SC	
34.0	
TEST GAIN	RATIO
6.36	139

HC BLUE ROCK 2403
BS BLUE ROCK C096
BEAR MTN MISS BLUEGRASS 2228

CE	BW	WW	YW	MILK	SC	MCE	CW	RE	MARB	TSI
13.0	-3.0	47	87	17	0.4	7.9	12	0.50	0.21	235

194

RS PENDELTON 2089

REG M992866 BD: 7/25/22 POLLED

HC PENDELTON 3334
BS PENDELTON 7005
BS LEDGER C028

BOX P PENDELTON 9022 P/S
HC MORE BLEND 0110
LT LEDGER 0332 P
SS LEAD R 310
ABC YNOCENCIO
ABC MAJA FRANCESCA X106
ABC PESO P024 POLL
ABC NICA ASTRELICE

BW	RATIO
205 WT	RATIO
461	111
365 WT	RATIO
941	119
SC	
38.0	
TEST GAIN	RATIO
4.88	106

ABC CISCO 1 C243
ABC CISCO ASTRELICE E200 POLL
ABC PESA ASTRELICE

CE	BW	WW	YW	MILK	SC	MCE	CW	RE	MARB	TSI
6.9	0.8	74	130	28	1.0	5.9	33	0.77	-0.03	265

192

RS COMMISSIONER 2096

REG M992870 BD: 8/8/22 POLLED

HCR EQUITY 3123 PLD
HC COMMISSIONER 7486
HC DUKE 4171

HCR NETWORK 7017 PLD
MISS HCR RANDI 8410 P TW
OAKDALE DUKE 9003P
HC LONG RANGE 2069
LT BLUEGRASS 4017 P
LT BRENDA 6120 PLD
HOODOO ABSOLUT 9047
MISS HOODOO ZV148

BW	RATIO
205 WT	RATIO
293	70
365 WT	RATIO
655	83
SC	
33.0	
TEST GAIN	RATIO
4.32	94

LT LEDGER 0332 P
SS U857 HOODOO 410
AC MS HOODOO U857

CE	BW	WW	YW	MILK	SC	MCE	CW	RE	MARB	TSI
11.7	-2.5	44	86	13	0.6	8.9	10	0.55	0.14	234

195

RS COLUMBIA 2087

REG M992640 BD: 7/18/22 POLLED

LT-HC BLUE ROCK 0368 P
BS COLUMBIA 645 ET
ABC EXPLOSIVA FRAMCISCA A080

LT BLUEGRASS 4017 P
LT BRENDA'S EASE 3055PLD
ABC EXPLOSIVO X409
ABC VOLVER FRAMCISCA
LT BLUEGRASS 4017 P
LT BRENDA 6120 PLD
EATONS POWER 9183
EATONS MISS BLAKE 4908

BW	RATIO
205 WT	RATIO
79	90
365 WT	RATIO
412	99
365 WT	RATIO
782	99
SC	
39.0	
TEST GAIN	RATIO
4.20	92

LT LEDGER 0332 P
BS-CB BLAKE D002
EATONS MISS BLAKE 30985

CE	BW	WW	YW	MILK	SC	MCE	CW	RE	MARB	TSI
11.8	-3.2	61	114	24	1.6	6.9	26	0.71	0.17	260

193

RS COMMISSIONER 2150

REG M992943 BD: 9/1/22 POLLED

HCR EQUITY 3123 PLD
HC COMMISSIONER 7486
HC DUKE 4171

HCR NETWORK 7017 PLD
MISS HCR RANDI 8410 P TW
OAKDALE DUKE 9003P
HC LONG RANGE 2069
LT LONG DISTANCE 9001 PLD
HC LEADER 0142
CCR HAMS STASHER R801 P
HC CIG R 4070

BW	RATIO
205 WT	RATIO
395	86
365 WT	RATIO
SC	
35.0	
TEST GAIN	RATIO
3.95	86

HC LONG RANGE 2409
HC LONG RANGE 5027
HC STASH 8061

CE	BW	WW	YW	MILK	SC	MCE	CW	RE	MARB	TSI
14.0	-3.5	51	91	16	0.1	10.5	7	0.45	0.16	238

196

RS COLUMBIA 2088

REG MP5563 BD: 7/21/22 POLLED

LT-HC BLUE ROCK 0368 P
BS COLUMBIA 645 ET
ABC EXPLOSIVA FRAMCISCA A080

LT BLUEGRASS 4017 P
LT BRENDA'S EASE 3055PLD
ABC EXPLOSIVO X409
ABC VOLVER FRAMCISCA
D R REVELATION 467
HOODOO GEORGIE B Z1067
SBCC HOODOO 714 ET
MCC HOODOO 803 ET

BW	RATIO
205 WT	RATIO
80	91
365 WT	RATIO
SC	
37.0	
TEST GAIN	RATIO
3.64	80

HOODOO MCC SOLUTION
MCC MISS HOODOO 106C
MCC MISS HOODOO 106

CE	BW	WW	YW	MILK	SC	MCE	CW	RE	MARB	TSI
10.1	-3.2	51	89	20	0.6	3.3	10	0.57	0.09	234

COMMISSIONER 7486 SONS



197

RS RUSHMORE 2077

REG M992636 BD: 7/10/22 POLLED

LT RUSHMORE 8060 PLD	LT RIO BRAVO 3181 P	BW	RATIO
LT RUSHMORE 6033 PLD	LT BRENDA'S EASE 3055 PLD	83	95
LT AMANDA 4338 PLD	LT LONG DISTANCE 9001 PLD	205 WT	RATIO
	LT AMANDA 6208 PLD	387	93
	LT BLUEGRASS 4017 P	365 WT	RATIO
LT-HC BLUE ROCK 0368 P	LT BRENDAS EASE 3055 PLD	776	98
SS ECLIPSE D067	LBSS HOODOO ECLIPSE 1011	SC	37.0
SS ECLIPSE 357	IQCR MISS PRIME CUT 5099 PLD	TEST GAIN	RATIO
		4.81	105

CE	BW	WW	YW	MILK	SC	MCE	CW	RE	MARB	TSI
14.2	-3.5	55	99	33	1.1	7.7	23	0.65	0.20	246

198

RS RUSHMORE 2075

REG M992918 BD: 7/8/22 POLLED

LT RUSHMORE 8060 PLD	LT RIO BRAVO 3181 P	BW	RATIO
LT RUSHMORE 6033 PLD	LT BRENDA'S EASE 3055 PLD	205	93
LT AMANDA 4338 PLD	LT LONG DISTANCE 9001 PLD	365 WT	RATIO
	LT AMANDA 6208 PLD	776	98
	LT-HC BLUE ROCK 0368 P	SC	40.0
HC RIMROCK 4247	HC LEADER 8145	TEST GAIN	RATIO
SS RIMROCK G940	LT-HC BLUE ROCK 0368 P	5.93	129
HC BLUE ROCK 6014	HC GRID MAKER 9009		

CE	BW	WW	YW	MILK	SC	MCE	CW	RE	MARB	TSI
13.1	-2.6	62	123	32	1.7	5.5	31	0.74	0.19	269



LOT 198

RUSHMORE 6033 SONS

199

RS RUSHMORE 2079

REG M992637 BD: 7/13/22 POLLED

LT RUSHMORE 8060 PLD	LT RIO BRAVO 3181 P	BW	RATIO
LT RUSHMORE 6033 PLD	LT BRENDA'S EASE 3055PLD	88	100
LT AMANDA 4338 PLD	LT LONG DISTANCE 9001 PLD	205 WT	RATIO
	LT AMANDA 6208 PLD	451	108
	LT BLUEGRASS 4017 P	365 WT	RATIO
LT-HC BLUE ROCK 0368 P	LT BRENDA'S EASE 3055PLD	862	109
SS CHARLIE D050	B/T SMART CHOICE M207 ET	SC	
SS CHARLIE 326 ET	IQCR MISS CHARLIE 5103 PLD	38.0	
		TEST GAIN	RATIO
		3.21	70

CE	BW	WW	YW	MILK	SC	MCE	CW	RE	MARB	TSI
13.8	-2.9	63	118	27	1.5	7.9	27	0.71	0.20	264

202

RS RUSHMORE 2107

REG M992874 BD: 7/11/22 POLLED

LT RUSHMORE 8060 PLD	LT RIO BRAVO 3181 P	BW	RATIO
LT RUSHMORE 6033 PLD	LT BRENDA'S EASE 3055PLD	88	101
LT AMANDA 4338 PLD	LT LONG DISTANCE 9001 PLD	205 WT	RATIO
	LT AMANDA 6208 PLD	399	96
	LT-HC BLUE ROCK 0368 P	365 WT	RATIO
HC BLUE ROCK 6328	HC GRID MAKER 0016	815	103
SS EASE MAKER F009	M6 GRID MAKER 4236 P ET	SC	
IQCR MS EASE MAKER 9032P	IQCR MISS EASE PLD 229	34.0	
		TEST GAIN	RATIO
		4.63	101

CE	BW	WW	YW	MILK	SC	MCE	CW	RE	MARB	TSI
16.4	-3.9	55	102	33	1.1	8.8	24	0.66	0.15	249

200

RS RUSHMORE 2078

REG PENDING BD: 7/12/22

LT RUSHMORE 8060 PLD	LT RIO BRAVO 3181 P	BW	RATIO
LT RUSHMORE 6033 PLD	LT BRENDA'S EASE 3055PLD	66	
LT AMANDA 4338 PLD	LT LONG DISTANCE 9001 PLD	205 WT	RATIO
	LT AMANDA 6208 PLD	365 WT	RATIO
HC RIMROCK 4247	LT-HC BLUE ROCK 0368 P	SC	
SS RIMROCK E797	HC LEADER 8145	37.0	
SS CHARLIE C033	HOODOO SLASHER 1144	TEST GAIN	RATIO
	IQCR MISS CHARLIE 2328PD	4.81	105

CE	BW	WW	YW	MILK	SC	MCE	CW	RE	MARB	TSI

203

RS RUSHMORE 2080

REG M992638 BD: 7/15/22 POLLED

LT RUSHMORE 8060 PLD	LT RIO BRAVO 3181 P	BW	RATIO
LT RUSHMORE 6033 PLD	LT BRENDA'S EASE 3055PLD	75	87
LT AMANDA 4338 PLD	LT LONG DISTANCE 9001 PLD	205 WT	RATIO
	LT AMANDA 6208 PLD	381	92
	LT BLUEGRASS 4017 P	365 WT	RATIO
LT-HC BLUE ROCK 0368 P	LT BRENDA'S EASE 3055PLD	775	98
SS JACKPOT F006	LT POLLED VALUE 9089	SC	
RIVERBEND JACKPOT W217	RR JACKPOT 4440 ET	34.0	
		TEST GAIN	RATIO
		3.46	75

CE	BW	WW	YW	MILK	SC	MCE	CW	RE	MARB	TSI
13.4	-4.6	52	102	31	1.4	6.4	26	0.60	0.24	252

201

RS RUSHMORE 2076

REG M992931 BD: 7/9/22 POLLED

LT RUSHMORE 8060 PLD	LT RIO BRAVO 3181 P	BW	RATIO
LT RUSHMORE 6033 PLD	LT BRENDA'S EASE 3055PLD	87	103
LT AMANDA 4338 PLD	LT LONG DISTANCE 9001 PLD	205 WT	RATIO
	LT AMANDA 6208 PLD	362	87
	LT-HC BLUE ROCK 0368 P	365 WT	RATIO
HC RIMROCK 4247	HC LEADER 8145	714	90
SS GEORGES G972	B/T SMART CHOICE M207 ET	SC	
SS GEORGE'S 343 ET	MS HOODOO GEORGE'S Z8009	35.0	
		TEST GAIN	RATIO
		4.51	98

CE	BW	WW	YW	MILK	SC	MCE	CW	RE	MARB	TSI
11.4	-1.7	54	102	30	1.4	6.7	27	0.76	0.18	249

204

RS BLUE STONE 2090

REG M992867 BD: 9/1/22 POLLED

BS BLUE ROCK 617 ET	LT-HC BLUE ROCK 0368 P	BW	RATIO
HC BLUE STONE 0431	EATONS MISS BLAKE 3098S	87	103
HC FREE RANGE 6204	HC FREE RANGE 4201 ET	205 WT	RATIO
	HC LONE RANGER 4158	396	95
	LT-HC BLUE ROCK 0368 P	365 WT	RATIO
HC BLUE ROCK 2403	HC LEAD R 0120	662	84
HC BLUE STONE 6137	BOX P PENDLETON 9022 P/S	SC	
HC PENDLETON 3067	HC LEADER 9106	34.0	
		TEST GAIN	RATIO
		4.26	93

CE	BW	WW	YW	MILK	SC	MCE	CW	RE	MARB	TSI
12.3	-2.2	56	101	21	1.1	2.9	20	0.60	0.24	246

RUSHMORE 6033 SONS





**LOT
205**

205 RS KINGSBURY 2084

REG MP5601 BD: 8/2/22 POLLED

WCR KINGSBURY 116 P	EATONS VISIONARY 2044 P	BW	RATIO
WCR SIR KINGSBURY 7334 P	WCR MISS POWEREDGE 9132 P	78	92
WCR MS FIREWATER 127 P	TR MR FIREWATER 8600U	205 WT	RATIO
	WCR MS PRINCE 939 P	445	107
HOODOO MCC SOLUTION	D R REVELATION 467	365 WT	RATIO
SS SLASHER G958	HOODOO GEORGIE B Z1067	839	106
SS 005 SLASHER C024	LT BRIDGER 9191 PLD	SC	
	SS 005 SLASHER 118	37.0	
		TEST GAIN	RATIO
		4.26	93

CE	BW	WW	YW	MILK	SC	MCE	CW	RE	MARB	TSI
13.3	-4.7	50	99	29	0.2	6.6	12	0.54	0.01	245

207 RS KINGSBURY 2083

REG M992932 BD: 7/26/22 POLLED

WCR KINGSBURY 116 P	EATONS VISIONARY 2044 P	BW	RATIO
WCR SIR KINGSBURY 7334 P	WCR MISS POWEREDGE 9132 P	93	109
WCR MS FIREWATER 127 P	TR MR FIREWATER 8600U	205 WT	RATIO
	WCR MS PRINCE 939 P	363	87
HC RIMROCK 4247	LT-HC BLUE ROCK 0368 P	365 WT	RATIO
SS CHARLIE G969	HC LEADER 8145	720	91
SS CHARLIE 359	LBSS HOODOO ECLIPSE 1011	SC	
	IQCR MISS CHARLIE 5103 PLD	35.0	
		TEST GAIN	RATIO
		4.81	105

CE	BW	WW	YW	MILK	SC	MCE	CW	RE	MARB	TSI
14.0	-1.9	45	95	28	0.7	8.9	19	0.63	0.04	240

206 RS KINGSBURY 2085

REG M992933 BD: 8/5/22 POLLED

WCR KINGSBURY 116 P	EATONS VISIONARY 2044 P	BW	RATIO
WCR SIR KINGSBURY 7334 P	WCR MISS POWEREDGE 9132 P	82	95
WCR MS FIREWATER 127 P	TR MR FIREWATER 8600U	205 WT	RATIO
	WCR MS PRINCE 939 P	452	109
EATONS BLUE MONTANA 50098 PLD	LT BLUE BLOOD 1131 PLD	365 WT	RATIO
SS ASTRO F016	EATONS MISS VERA 30921	818	104
SS ASTRO 127	SS SLASHER'S PICK OF 7044	SC	
	SS ASTRO 900	34.0	
		TEST GAIN	RATIO
		4.57	100

CE	BW	WW	YW	MILK	SC	MCE	CW	RE	MARB	TSI
11.5	-3.4	53	101	31	0.4	8.7	17	0.52	0.08	246



208

RS EL CID 2102

REG M992468 BD: 8/7/22 POLLED

ABC EL ZUMO 2182	ABC UNIDAD	BW	RATIO
BS COBB'S EL CID C249	ABC NIKTORA BELLE	94	103
ABC EXPLOSIVA FRAMCISCA A080	ABC EXPLOSIVO X409	205 WT	RATIO
	ABC VOLVER FRAMCISCA	433	112
LT-HC BLUE ROCK 0368 P	LT BLUEGRASS 4017 P	365 WT	RATIO
SS BLUE ROCK E757	LT BRENDA'S EASE 3055PLD	849	108
BEAR MTN MISS BLUEGRASS 2333	RBM BLUEGRASS 59	SC	37.0
	IQCR MISS BANDY 5067 PLD	TEST GAIN	RATIO
		4.01	88

CE	BW	WW	YW	MILK	SC	MCE	CW	RE	MARB	TSI
7.4	-0.2	58	116	21	1.5	2.4	25	0.83	0.05	260

209

RS EL CID 2098

REG M992983 BD: 7/12/22 HORNED

ABC EL ZUMO 2182	ABC UNIDAD	BW	RATIO
BS COBB'S EL CID C249	ABC NIKTORA BELLE	89	97
ABC EXPLOSIVA FRAMCISCA A080	ABC EXPLOSIVO X409	205 WT	RATIO
	ABC VOLVER FRAMCISCA	335	87
HC RIMROCK 4247	LT-HC BLUE ROCK 0368 P	365 WT	RATIO
BS RIMROCK D048	HC LEADER 8145	783	100
BEAR MTN MISS BLUEGRASS 2193	LT BLUEGRASS 4017 P	SC	36.0
	IQCR MISS PREDICTABLE 5083 PD	TEST GAIN	RATIO
		4.81	105

CE	BW	WW	YW	MILK	SC	MCE	CW	RE	MARB	TSI
10.4	-1.7	49	106	22	1.5	4.6	25	0.87	0.04	254

210

RS EL CID 2099

REG PENDING BD: 7/21/22

ABC EL ZUMO 2182	ABC UNIDAD	BW	RATIO
BS COBB'S EL CID C249	ABC NIKTORA BELLE	93	
ABC EXPLOSIVA FRAMCISCA A080	ABC EXPLOSIVO X409	205 WT	RATIO
	ABC VOLVER FRAMCISCA	365 WT	RATIO
HC RIMROCK 4247	LT-HC BLUE ROCK 0368 P	SC	36.0
SS RIMROCK E741	HC LEADER 8145	TEST GAIN	RATIO
HC MONTY 5050	RC MONTANA 644 POLLED	4.01	88
	HC CAD 0052		

CE	BW	WW	YW	MILK	SC	MCE	CW	RE	MARB	TSI

211

RS EL CID 2101

REG M992871 BD: 8/7/22 POLLED

ABC EL ZUMO 2182	ABC UNIDAD	BW	RATIO
BS COBB'S EL CID C249	ABC NIKTORA BELLE	93	106
ABC EXPLOSIVA FRAMCISCA A080	ABC EXPLOSIVO X409	205 WT	RATIO
	ABC VOLVER FRAMCISCA	373	90
LT SILVER LEDGE 4063 P	LT LEDGER 0332 P	365 WT	RATIO
HC SLEDGE 6045	LT MOLLY 8011 PLD	735	93
HC LEAD R 0104	LT LEADER 8205	SC	37.0
	HC TQ 7043	TEST GAIN	RATIO
		4.14	90

CE	BW	WW	YW	MILK	SC	MCE	CW	RE	MARB	TSI
6.1	0.5	56	108	17	1.4	1.6	25	0.85	0.04	251

212

RS EL CID 2106

REG M992873 BD: 7/25/22 POLLED

ABC EL ZUMO 2182	ABC UNIDAD	BW	RATIO
BS COBB'S EL CID C249	ABC NIKTORA BELLE	93	
ABC EXPLOSIVA FRAMCISCA A080	ABC EXPLOSIVO X409	205 WT	RATIO
	ABC VOLVER FRAMCISCA	431	104
HC BLUE ROCK 2403	LT-HC BLUE ROCK 0368 P	365 WT	RATIO
BS 5066 JULIET 461	HC LEAD R 0120	805	102
HC JULIET 5066	SCC FABIO 158N PLD	SC	38.0
	HC CAD 1085	TEST GAIN	RATIO
		4.01	88

CE	BW	WW	YW	MILK	SC	MCE	CW	RE	MARB	TSI
7.9	-0.6	59	114	22	1.4	0.2	25	0.85	-0.01	256

213

RS EL CID 2100

REG MP5570 BD: 7/27/22 POLLED

ABC EL ZUMO 2182	ABC UNIDAD	BW	RATIO
BS COBB'S EL CID C249	ABC NIKTORA BELLE	77	92
ABC EXPLOSIVA FRAMCISCA A080	ABC EXPLOSIVO X409	205 WT	RATIO
	ABC VOLVER FRAMCISCA	418	99
LT BRIDGER 9191 PLD	LT EASY BLEND 5125 PLD	365 WT	RATIO
BS WY BRIDG C062	LT CAROL 4105 PLD	834	103
CROSSBRED/CROSSBRED		SC	37.0
		TEST GAIN	RATIO
		5.06	111

CE	BW	WW	YW	MILK	SC	MCE	CW	RE	MARB	TSI
8.0	-2.1	48	95	18	1.3	3.2	22	0.67	-0.05	239



EL CID C249 SONS

214

RS EL CID 2105

REG MP5571 BD: 9/5/22 POLLED

ABC EL ZUMO Z182	ABC UNIDAD	BW	RATIO
BS COBB'S EL CID C249	ABC NIKTORA BELLE	205 WT	RATIO
ABC EXPLOSIVA FRAMCISCA A080	ABC EXPLOSIVO X409	427	101
	ABC VOLVER FRAMCISCA	365 WT	RATIO
SS BLEND C063	LT EASY BLEND 5125 PLD	857	106
SS WY F119	SS MISS RAIN 203	SC	
CROSSBRED/CROSSBRED		38.0	
		TEST GAIN	RATIO
		4.07	89

CE	BW	WW	YW	MILK	SC	MCE	CW	RE	MARB	TSI
6.9	-0.2	51	97	18	1.1	1.7	20	0.76	0.03	241

Videos on all bulls available at



215

RS EL CID 2103

REG M992872 BD: 9/1/22 POLLED

ABC EL ZUMO Z182	ABC UNIDAD	BW	RATIO
BS COBB'S EL CID C249	ABC NIKTORA BELLE	205 WT	RATIO
ABC EXPLOSIVA FRAMCISCA A080	ABC EXPLOSIVO X409	406	98
	ABC VOLVER FRAMCISCA	365 WT	RATIO
LBSS HOODOO ECLIPSE 1011	HOODOO CROOK 9028	772	98
SS CHARLIE 359	MISS HOODOO Z6089	SC	
IQCR MISS CHARLIE 5103 PLD	M6 CIGAR R069 P	36.0	
	IQCR MISS CHARLIE 2328PD	TEST GAIN	RATIO
		4.88	106

CE	BW	WW	YW	MILK	SC	MCE	CW	RE	MARB	TSI
8.4	-1.1	52	95	22	1.1	3.5	17	0.82	-0.01	239

216

RS EL CID 2104

REG PENDING BD: 8/8/22

ABC EL ZUMO Z182	ABC UNIDAD	BW	RATIO
BS COBB'S EL CID C249	ABC NIKTORA BELLE	78	
ABC EXPLOSIVA FRAMCISCA A080	ABC EXPLOSIVO X409	205 WT	RATIO
	ABC VOLVER FRAMCISCA	365 WT	RATIO
HC RIMROCK 4247	LT-HC BLUE ROCK Q368 P		
SS RIMROCK E740	HC LEADER 8145	SC	
BS 5142 LIGHTNING 439	BHD ZEN X270 P	39.0	
	HC LIGHTNING 5142	TEST GAIN	RATIO
		4.81	105

CE	BW	WW	YW	MILK	SC	MCE	CW	RE	MARB	TSI

EL CID C249 SONS



Stockmarket - Sire of Lots 217-222

STOCKMARKET was the 2nd high-seller in the 2018 Bieber Sale where he had impressive individual ratios of 131 for IMF, 129 for Ribeye and 116 ADG. He is a true spread bull with a top 13% CED, top 10% BW and then shoots up to WW and YW in the top 10% of the breed as well. He adds length of body and depth of rib, which is a great place to add performance without increasing environmental requirement. You'll see many of these half-blood bulls performed right with our straight Charolais genetics. We are excited to see your valuation of them.



REFERENCE

217 RS STOCKMARKET 2127

REG P1434334		BD: 7/17/22	POLLED							
PIE STOCKMAN 4051	LSF SAGA 1040Y	BW	RATIO							
BIEBER CL STOCKMARKET E119	PIE LAKOTA 046	77	95							
BIEBER CLADELLE 475C	ANDRAS FUSION R236	205 WT	RATIO							
	BIEBER ADELLE 297Y	486	115							
RED ANGUS/RED ANGUS		365 WT	RATIO							
SS WINDY H62X		956	119							
SS WINDY F048	LT-HC BLUE ROCK 0368 P	SC		41.0						
	SS 216 WINDY 405	TEST GAIN	RATIO							
		6.05	132							
CE	BW	WW	YW	MILK	SC	MCE	CW	RE	MARB	TSI

220 RS STOCKMARKET 2126

REG MP5584		BD: 7/17/22	POLLED							
PIE STOCKMAN 4051	LSF SAGA 1040Y	BW	RATIO							
BIEBER CL STOCKMARKET E119	PIE LAKOTA 046	77	95							
BIEBER CLADELLE 475C	ANDRAS FUSION R236	205 WT	RATIO							
	BIEBER ADELLE 297Y	435	103							
LT RUSHMORE 6033 PLD	LT RUSHMORE 8060 PLD	365 WT	RATIO							
SS RUSHMORE H25	LT AMANDA 4338 PLD	883	110							
SS RUSHMORE F077	LT RUSHMORE 6033 PLD	SC		38.0						
	HC EQUITY 6170	TEST GAIN	RATIO							
		4.57	100							
CE	BW	WW	YW	MILK	SC	MCE	CW	RE	MARB	TSI

218 RS STOCKMARKET 2128

REG P1434339		BD: 7/17/22	POLLED							
PIE STOCKMAN 4051	LSF SAGA 1040Y	BW	RATIO							
BIEBER CL STOCKMARKET E119	PIE LAKOTA 046	87	107							
BIEBER CLADELLE 475C	ANDRAS FUSION R236	205 WT	RATIO							
	BIEBER ADELLE 297Y	441	104							
BS BLUE ROCK 617 ET	LT-HC BLUE ROCK 0368 P	365 WT	RATIO							
SS HOODOO H77	EATONS MISS BLAKE 30985	921	114							
MCC MISS HOODOO 106C	HOODOO MCC SOLUTION	SC		39.0						
	MCC MISS HOODOO 106	TEST GAIN	RATIO							
		5.00	109							
CE	BW	WW	YW	MILK	SC	MCE	CW	RE	MARB	TSI

221 RS STOCKMARKET 2131

REG MP5586		BD: 7/24/22	POLLED							
PIE STOCKMAN 4051	LSF SAGA 1040Y	BW	RATIO							
BIEBER CL STOCKMARKET E119	PIE LAKOTA 046	101	123							
BIEBER CLADELLE 475C	ANDRAS FUSION R236	205 WT	RATIO							
	BIEBER ADELLE 297Y	443	105							
WCR SIR KINGSBURY 7334 P	WCR KINGSBURY 116 P	365 WT	RATIO							
SS KINGSBURY H15	WCR MS FIREWATER 127 P	768	95							
BS BLUE ROCK D019	LT-HC BLUE ROCK 0368 P	SC		36.0						
	SS NOTES 318	TEST GAIN	RATIO							
		5.06	111							
CE	BW	WW	YW	MILK	SC	MCE	CW	RE	MARB	TSI

219 RS STOCKMARKET 2125

REG MP5583		BD: 7/16/22	POLLED							
PIE STOCKMAN 4051	LSF SAGA 1040Y	BW	RATIO							
BIEBER CL STOCKMARKET E119	PIE LAKOTA 046	77	95							
BIEBER CLADELLE 475C	ANDRAS FUSION R236	205 WT	RATIO							
	BIEBER ADELLE 297Y	376	89							
HC BLUE ROCK 2403	LT-HC BLUE ROCK 0368 P	365 WT	RATIO							
SS ASTRO H38	HC LEAD R 0120	797	99							
SS ASTRO 103	HOODOO SLASHER 1144	SC		40.0						
	MS HOODOO ASTRO Z8113	TEST GAIN	RATIO							
		4.75	104							
CE	BW	WW	YW	MILK	SC	MCE	CW	RE	MARB	TSI

222 RS STOCKMARKET 2137

REG PENDING		BD: 7/19/22								
PIE STOCKMAN 4051	LSF SAGA 1040Y	BW	RATIO							
BIEBER CL STOCKMARKET E119	PIE LAKOTA 046	83								
BIEBER CLADELLE 475C	ANDRAS FUSION R236	205 WT	RATIO							
	BIEBER ADELLE 297Y	365	WT							
LT RUSHMORE 6033 PLD	LT RUSHMORE 8060 PLD	SC								
SS RUSHMORE H29	LT AMANDA 4338 PLD			38.0						
SS DISTANCE F102		TEST GAIN	RATIO							
		5.57	122							
CE	BW	WW	YW	MILK	SC	MCE	CW	RE	MARB	TSI

STOCKMARKET E119 SONS

Franchise - Sire of Lots 223-232

FRANCHISE is an extremely powerfully Red bull with a wide top, square hip, and tremendous shape and expression down low. He is good to look at from the profile with a tight sheath, level top, and quality front end design. On paper he is very balanced with dominant calving-ease and added end product merit that is high for both marbling and cutability. These traits complimented our females well, and we think you'll like the look of this set of bulls.



REFERENCE

223

RS FRANCHISE 2117

REG P1434332	BD: 7/20/22	POLLED		
SPUR FRANCHISE OF GARTON	SPUR FRANCHISE 7070		BW	RATIO
9 MILE FRANCHISE 6305	H & H IRENE LASS 0135		80	99
C-BAR ABIGRACE Y11	TR COLT 45 UT806		205 WT	RATIO
	C-BAR & BROWN ABIGRACE T712		480	113
LT RUSHMORE 6033 PLD	LT RUSHMORE 8060 PLD		365 WT	RATIO
SS BLUEGRASS H51	LT AMANDA 4338 PLD		896	111
BS Y111 BLUEGRASS 466	LT AMANDA 4338 PLD		SC	
	LT BLUEGRASS 4017 P		38.0	
	CHAROLAIS/CHAROLAIS		TEST GAIN	RATIO
			3.09	67

CE	BW	WW	YW	MILK	SC	MCE	CW	RE	MARB	TSI

226

RS FRANCHISE 2119

REG MP5606	BD: 7/23/22	POLLED		
SPUR FRANCHISE OF GARTON	SPUR FRANCHISE 7070		BW	RATIO
9 MILE FRANCHISE 6305	H & H IRENE LASS 0135		75	103
C-BAR ABIGRACE Y11	TR COLT 45 UT806		205 WT	RATIO
	C-BAR & BROWN ABIGRACE T712		479	108
LT RUSHMORE 6033 PLD	LT RUSHMORE 8060 PLD		365 WT	RATIO
SS RUSHMORE H29	LT AMANDA 4338 PLD		767	89
HC LONG DISTANCE 6201	LT AMANDA 4338 PLD		SC	
	LT LONG DISTANCE 9001 PLD		37.0	
	HC BLUE ROCK 4141		TEST GAIN	RATIO
			4.75	104

CE	BW	WW	YW	MILK	SC	MCE	CW	RE	MARB	TSI
14.0	-2.6	47	75	26		10.5				

224

RS FRANCHISE 2116

REG MP5577	BD: 7/19/22	POLLED		
SPUR FRANCHISE OF GARTON	SPUR FRANCHISE 7070		BW	RATIO
9 MILE FRANCHISE 6305	H & H IRENE LASS 0135		80	99
C-BAR ABIGRACE Y11	TR COLT 45 UT806		205 WT	RATIO
	C-BAR & BROWN ABIGRACE T712		450	106
HC COMMISSIONER 7486	HCR EQUITY 3123 PLD		365 WT	RATIO
SS ANDES H70	HC DUKE 4171		861	107
BS ANDES E705 ET	LT-HC BLUE ROCK 0368 P		SC	
	SS ANDES 220		39.0	
			TEST GAIN	RATIO
			6.36	139

CE	BW	WW	YW	MILK	SC	MCE	CW	RE	MARB	TSI
11.8	-1.3	49	93	22	0.7	10.8				

227

RS FRANCHISE 2115

REG P1439671	BD: 7/19/22	POLLED		
SPUR FRANCHISE OF GARTON	SPUR FRANCHISE 7070		BW	RATIO
9 MILE FRANCHISE 6305	H & H IRENE LASS 0135		72	103
C-BAR ABIGRACE Y11	TR COLT 45 UT806		205 WT	RATIO
	C-BAR & BROWN ABIGRACE T712		450	106
BS BLUE ROCK 617 ET	LT-HC BLUE ROCK 0368 P		365 WT	RATIO
BS 617 VIDALIA H26	EATONS MISS BLAKE 30985		861	107
CB VIDALIA C127	LBSS HOODOO ECLIPSE 1011		SC	
	CHAROLAIS/CHAROLAIS		39.0	
			TEST GAIN	RATIO
			3.95	86

CE	BW	WW	YW	MILK	SC	MCE	CW	RE	MARB	TSI

225

RS FRANCHISE 2114

REG MP5576	BD: 7/22/22	POLLED		
SPUR FRANCHISE OF GARTON	SPUR FRANCHISE 7070		BW	RATIO
9 MILE FRANCHISE 6305	H & H IRENE LASS 0135		88	108
C-BAR ABIGRACE Y11	TR COLT 45 UT806		205 WT	RATIO
	C-BAR & BROWN ABIGRACE T712		459	108
LT RUSHMORE 6033 PLD	LT RUSHMORE 8060 PLD		365 WT	RATIO
SS ASTRO H81	LT AMANDA 4338 PLD		843	105
SS 212 ASTRO 481	LT AMANDA 4338 PLD		SC	
	HC BLUE ROCK 2403		35.0	
	SS ASTRO 212		TEST GAIN	RATIO
			4.51	98

CE	BW	WW	YW	MILK	SC	MCE	CW	RE	MARB	TSI
12.8	-1.7	49	93	24	0.5	10.4				



9 MILE FRANCHISE SONS

228

RS FRANCHISE 2118

REG MP5579		BD: 7/22/22		POLLED						
SPUR FRANCHISE OF GARTON		SPUR FRANCHISE 7070		BW	RATIO					
9 MILE FRANCHISE 6305		H & H IRENE LASS 0135		77	99					
C-BAR ABIGRACE Y11		TR COLT 45 UT806		205 WT	RATIO					
		C-BAR & BROWN ABIGRACE T712		402	95					
BS COLUMBIA 645 ET		LT-HC BLUE ROCK 0368 P		365 WT	RATIO					
SS PRINCESS H22		ABC EXPLOSIVA FRANCISCA A080		781	97					
SS PRINCESS E784		LT-HC BLUE ROCK 0368 P		SC						
		SS 405 PRINCESS 451		37.0						
				TEST GAIN	RATIO					
				3.46	75					
CE	BW	WW	YW	MILK	SC	MCE	CW	RE	MARB	TSI
13.6	-2.2	46	87	20	0.8	10.0				

232

RS FRANCHISE 2121

REG MP5602		BD: 7/26/22		POLLED						
SPUR FRANCHISE OF GARTON		SPUR FRANCHISE 7070		BW	RATIO					
9 MILE FRANCHISE 6305		H & H IRENE LASS 0135		75	97					
C-BAR ABIGRACE Y11		TR COLT 45 UT806		205 WT	RATIO					
		C-BAR & BROWN ABIGRACE T712		366	87					
AC HOODOO U866		HOODOO ABSOLUT 9047		365 WT	RATIO					
SS D043 HOODOO H32		MISS HOODOO ZV148		832	103					
SS RIMROCK D043		HC RIMROCK 4247		SC						
		RIVERBEND JANIE ELLE X896		38.0						
				TEST GAIN	RATIO					
				4.20	92					
CE	BW	WW	YW	MILK	SC	MCE	CW	RE	MARB	TSI
12.2	-2.1	38	84	17	0.8	10.1				

229

RS FRANCHISE 2120

REG MP5580		BD: 7/23/22		POLLED						
SPUR FRANCHISE OF GARTON		SPUR FRANCHISE 7070		BW	RATIO					
9 MILE FRANCHISE 6305		H & H IRENE LASS 0135		76	94					
C-BAR ABIGRACE Y11		TR COLT 45 UT806		205 WT	RATIO					
		C-BAR & BROWN ABIGRACE T712		363	86					
HC COMMISSIONER 7486		HCR EQUITY 3123 PLD		365 WT	RATIO					
SS MONTE H64		HC DUKE 4171		765	95					
BS MONTY C056		LT BRIDGER 9191 PLD		SC						
		HC MONTY 5050		33.0						
				TEST GAIN	RATIO					
				3.95	86					
CE	BW	WW	YW	MILK	SC	MCE	CW	RE	MARB	TSI
15.1	-3.4	39	83	19	0.1	12.0				



KCC EXCELLENCE 139-774 Sire of Lots 233-234.

230

RS FRANCHISE 2122

REG MP5581		BD: 7/26/22		POLLED						
SPUR FRANCHISE OF GARTON		SPUR FRANCHISE 7070		BW	RATIO					
9 MILE FRANCHISE 6305		H & H IRENE LASS 0135		69	86					
C-BAR ABIGRACE Y11		TR COLT 45 UT806		205 WT	RATIO					
		C-BAR & BROWN ABIGRACE T712		411	97					
HC BLUE ROCK 2403		LT-HC BLUE ROCK 0368 P		365 WT	RATIO					
SS ECLIPSE H50		HC LEAD R 0120		741	92					
SS ECLIPSE 357		LBSS HOODOO ECLIPSE 1011		SC						
		IQCR MISS PRIME CUT 5099 PLD		34.0						
				TEST GAIN	RATIO					
				4.26	93					
CE	BW	WW	YW	MILK	SC	MCE	CW	RE	MARB	TSI
16.2	-4.0	39	68	21	0.1	12.0				

233

RS EXCELLENCE 2132

REG MP5587		BD: 7/6/22		POLLED						
LJC MERLIN 937Z		LJC MERLIN T179		BW	RATIO					
KCC EXCELLENCE 139-774		TR CARRIE WT937		76	94					
139 1KCC		SCHULER ENVY 7342T		205 WT	RATIO					
		KCC MISS BV 2105-528		457	108					
HC BLUE ROCK 2403		LT-HC BLUE ROCK 0368 P		365 WT	RATIO					
SS FINN H75		HC LEAD R 0120		827	103					
BS FINN C012		HOODOO SLASHER 1144		SC						
		RIVERBEND FINN X1042		38.0						
				TEST GAIN	RATIO					
				4.32	94					
CE	BW	WW	YW	MILK	SC	MCE	CW	RE	MARB	TSI
13.5	-2.9	47	88	22	0.7	10.0				

231

RS FRANCHISE 2130

REG MP5585		BD: 7/20/22		POLLED						
SPUR FRANCHISE OF GARTON		SPUR FRANCHISE 7070		BW	RATIO					
9 MILE FRANCHISE 6305		H & H IRENE LASS 0135		83	106					
C-BAR ABIGRACE Y11		TR COLT 45 UT806		205 WT	RATIO					
		C-BAR & BROWN ABIGRACE T712		359	85					
BS-CB ABSOLUTE 7002		LT-HC BLUE ROCK 0368 P		365 WT	RATIO					
SS ABSOLUTE H69		EATONS MISS VERA 30921		793	98					
SS RANCHER 135 PLD		SCHURRTOP HCR RANCHER		SC						
		SS MS CIGAR 7044 603		37.0						
				TEST GAIN	RATIO					
				5.06	111					
CE	BW	WW	YW	MILK	SC	MCE	CW	RE	MARB	TSI
10.8	-0.2	37	81	20	0.8	10.3				

234

RS EXCELLENCE 2133

REG MP5588		BD: 7/23/22		POLLED						
LJC MERLIN 937Z		LJC MERLIN T179		BW	RATIO					
KCC EXCELLENCE 139-774		TR CARRIE WT937		78	96					
139 1KCC		SCHULER ENVY 7342T		205 WT	RATIO					
		KCC MISS BV 2105-528		481	114					
BS-CB ABSOLUTE 7002		LT-HC BLUE ROCK 0368 P		365 WT	RATIO					
SS FINN H27		EATONS MISS VERA 30921		806	100					
RIVERBEND FINN A1443		LT BLUEGRASS 4017 P		SC						
		RIVERBEND FINN X1042		38.0						
				TEST GAIN	RATIO					
				5.74	125					
CE	BW	WW	YW	MILK	SC	MCE	CW	RE	MARB	TSI
15.4	-3.0	47	82	22	0.9	12.7				

9 MILE FRANCHISE / EXCELLENCE SONS

Blazing Steel - Sire of Lots 235-239

BLAZIN STEEL is a proven sire that has maintained elite levels of calving-ease with carcass merit and added maternal value. He offers a top 12% breed rank for CE Direct, and also has a top 2% rank for CE Maternal; generally two traits that are antagonistic. He's also a top 1% for Stayability with a top 1% Herdbuilder Index. The cattle are moderate framed and balanced phenotypically with exceptional foot quality.



REFERENCE

235 RS BLAZING STEEL 2109

REG MP5573 BD: 7/18/22 POLLED

5L RED STEEL 3521-10A	BUF CRK THE RIGHT KIND U199	BW	RATIO
5L BLAZIN STEEL 6120-81C	5L LAKOTA 1715-3521	80	103
5L SUNBURST 2705-6120	5L DOUBLE BLAZE 1134-8576	205 WT	RATIO
	5L SUNBURST 792-2705	412	97
HC BLUE ROCK 2403	LT-HC BLUE ROCK Q368 P	365 WT	RATIO
SS 130C BLUE ROCK H13	HC LEAD R 0120	810	101
MCC HOODOO 130C	HOODOO GAME ON	SC	37.0
	MCC HOODOO 130	TEST GAIN	RATIO
		4.94	108

CE	BW	WW	YW	MILK	SC	MCE	CW	RE	MARB	TSI
11.5	-1.3	41	81	19	0.4	9.6				

237 RS BLAZING STEEL 2111

REG MP5605 BD: 7/19/22 POLLED

5L RED STEEL 3521-10A	BUF CRK THE RIGHT KIND U199	BW	RATIO
5L BLAZIN STEEL 6120-81C	5L LAKOTA 1715-3521	70	97
5L SUNBURST 2705-6120	5L DOUBLE BLAZE 1134-8576	205 WT	RATIO
	5L SUNBURST 792-2705	412	93
WCR SIR KINGSBURY 7334 P	WCR KINGSBURY 116 P	365 WT	RATIO
SS KINGSBURY H61	WCR MS FIREWATER 127 P	956	111
HC PENDLETON 5150	BOX P PENDLETON 9022 P/S	SC	39.0
	HC LONG RANGE 2069	TEST GAIN	RATIO
		4.44	97

CE	BW	WW	YW	MILK	SC	MCE	CW	RE	MARB	TSI
15.1	-3.2	41	98	20		11.6				

236 RS BLAZING STEEL 2110

REG MP5574 BD: 7/19/22 POLLED

5L RED STEEL 3521-10A	BUF CRK THE RIGHT KIND U199	BW	RATIO
5L BLAZIN STEEL 6120-81C	5L LAKOTA 1715-3521	88	108
5L SUNBURST 2705-6120	5L DOUBLE BLAZE 1134-8576	205 WT	RATIO
	5L SUNBURST 792-2705	440	104
HC COMMISSIONER 7486	HCR EQUITY 3123 PLD	365 WT	RATIO
SS ASTRO H39	HC DUKE 4171	782	97
SS ASTRO D051	HC BLUE ROCK 2403	SC	37.0
	SS 103 ASTRO 401	TEST GAIN	RATIO
		5.25	115

CE	BW	WW	YW	MILK	SC	MCE	CW	RE	MARB	TSI
11.9	-1.4	46	84	21	0.4	10.0				

238 RS BLAZING STEEL 2113

REG PENDING BD: 7/23/22

5L RED STEEL 3521-10A	BUF CRK THE RIGHT KIND U199	BW	RATIO
5L BLAZIN STEEL 6120-81C	5L LAKOTA 1715-3521	80	108
5L SUNBURST 2705-6120	5L DOUBLE BLAZE 1134-8576	205 WT	RATIO
	5L SUNBURST 792-2705	440	104
		365 WT	RATIO
		782	97
		SC	37.0
		TEST GAIN	RATIO
		6.17	135

CE	BW	WW	YW	MILK	SC	MCE	CW	RE	MARB	TSI

239 RS BLAZING STEEL 2112

REG MP5575 BD: 7/20/22 POLLED

5L RED STEEL 3521-10A	BUF CRK THE RIGHT KIND U199	BW	RATIO
5L BLAZIN STEEL 6120-81C	5L LAKOTA 1715-3521	80	99
5L SUNBURST 2705-6120	5L DOUBLE BLAZE 1134-8576	205 WT	RATIO
	5L SUNBURST 792-2705	344	81
WCR SIR KINGSBURY 7334 P	WCR KINGSBURY 116 P	365 WT	RATIO
SS EASE MAKER H59	WCR MS FIREWATER 127 P	746	93
SS EASE MAKER F009	HC BLUE ROCK 6328	SC	35.0
	IQCR MS EASE MAKER 9032P	TEST GAIN	RATIO
		4.07	89

CE	BW	WW	YW	MILK	SC	MCE	CW	RE	MARB	TSI
14.4	-2.7	34	78	21	0.2	12.1				

BLAZING STEEL 6120-81C SONS



240

RS ATOMIC 2123

REG MP5582 BD: 7/16/22 POLLED

ANDRAS FUSION R236	ANDRAS IN FOCUS B175	BW	RATIO
BIEBER CL ATOMIC C218	ANDRAS BELLE B167	79	97
BIEBER DATELINE 308Y	HUST CHIEF SEQUOYA R336	205 WT	RATIO
	BASIN ROSE 7127	484	114
HC BLUE ROCK 6328	LT-HC BLUE ROCK 0368 P	365 WT	RATIO
SS FRAMCISCA H31	HC GRID MAKER 0016	799	99
BS FRAMCISCA E707 ET	LT LONG DISTANCE 9001 PLD	SC	
	ABC EXPLOSIVA FRAMCISCA A080	36.0	
		TEST GAIN	RATIO
		4.26	93

CE	BW	WW	YW	MILK	SC	MCE	CW	RE	MARB	TSI
15.2	-3.2	49	81	23	0.5	10.9				

243

RS BLONDE 2134

REG MP5589 BD: 7/16/22 POLLED

RED ANGUS/RED ANGUS

HC COMMISSIONER 7486	HCR EQUITY 3123 PLD	BW	RATIO
SS CHARLIE H48	HC DUKE 4171	89	109
SS CHARLIE 329 ET	B/T SMART CHOICE M207 ET	205 WT	RATIO
	IQCR MISS CHARLIE 5103 PLD	486	115
		365 WT	RATIO
		870	108
		SC	
		40.0	
		TEST GAIN	RATIO
		5.80	127

CE	BW	WW	YW	MILK	SC	MCE	CW	RE	MARB	TSI
10.3	-0.6	52	92	20	0.8	11.2				

241

RS ATOMIC 2124

REG PENDING BD: 7/21/22

ANDRAS FUSION R236	ANDRAS IN FOCUS B175	BW	RATIO
BIEBER CL ATOMIC C218	ANDRAS BELLE B167	89	
BIEBER DATELINE 308Y	HUST CHIEF SEQUOYA R336	205 WT	RATIO
	BASIN ROSE 7127		
HC RIMROCK 4247	LT-HC BLUE ROCK 0368 P	365 WT	RATIO
SS Y050 H19	HC LEADER 8145		
SS DISTANCE F102	W039 FRANZ	SC	
	FRANZ MS U00	41.0	
		TEST GAIN	RATIO
		5.00	109

CE	BW	WW	YW	MILK	SC	MCE	CW	RE	MARB	TSI

244

RS BLONDE 2136

REG MP5591 BD: 8/11/22 POLLED

RED ANGUS/RED ANGUS

HC RIMROCK 4247	LT-HC BLUE ROCK 0368 P	BW	RATIO
SS RIM ROCK H43	HC LEADER 8145	77	99
MCC HOODOO 126C	HOODOO GAME ON	205 WT	RATIO
	MCC HOODOO 126	444	105
		365 WT	RATIO
		833	103
		SC	
		36.0	
		TEST GAIN	RATIO
		3.46	75

CE	BW	WW	YW	MILK	SC	MCE	CW	RE	MARB	TSI
6.9	1.1	46	87	21	0.7	4.9				

242

RS BLONDE 2138

REG MP5592 BD: 8/1/22 POLLED

RED ANGUS/RED ANGUS		BW	RATIO
		205 WT	RATIO
		385	91
		365 WT	RATIO
		715	89
		SC	
		36.0	
		TEST GAIN	RATIO
		3.40	74

CE	BW	WW	YW	MILK	SC	MCE	CW	RE	MARB	TSI
		38	70	18	0.5					

245

RS BLONDE 2135

REG MP5590 BD: 7/25/22 POLLED

RED ANGUS/RED ANGUS

HC BLUE ROCK 2403	LT-HC BLUE ROCK 0368 P	BW	RATIO
SS CHARLIE H63	HC LEAD R 0120	81	100
SS CHARLIE 359	LBSS HOODOO ECLIPSE 1011	205 WT	RATIO
	IQCR MISS CHARLIE 5103 PLD	423	100
		365 WT	RATIO
		780	97
		SC	
		36.0	
		TEST GAIN	RATIO
		4.51	98

CE	BW	WW	YW	MILK	SC	MCE	CW	RE	MARB	TSI
13.1	-2.2	41	74	20	0.4	10.0				



BLAZING STEEL 6120-81C SONS

CELEBRATING 56 YEARS OF EXCELLENCE IN MARKETING CATTLE



CALIFORNIA REPRESENTATIVES

- Jake Parnell..... 916-662-1298
- George Gookin 209-482-1648
- Rex Whittle..... 209-996-6994
- Mark Fischer 209-768-6522
- Kris Gudel 916-208-7258
- Steve Bianchi 707-484-3903
- Jason Dailey 916-439-7761
- Brett Friend..... 510-685-4870
- Tod Radelfinger 775-901-3332
- Bowdy Griffen 530-906-5713

WEDNESDAY WEEKLY SCHEDULE

- Butcher Cows..... 8:30 a.m.
- Cow-Calf Pairs/Bred Cows 11:30 a.m.
- Feeder Cattle 12 p.m.

AUCTION MARKET

12495 E. STOCKTON BLVD., GALT, CA
 Office..... 209-745-1515
 Fax 209-745-1582
 Website/Market Report... www.clmgalt.com
 Web Broadcast www.lmaauctions.com



CLM

Cattlemen's LIVESTOCK MARKET

FEEDER SALES EVERY WEDNESDAY

Join Us Ringside at 12 p.m.

SPECIAL EARLY SPRING FEEDER SALE

Wednesday, March 6

ANNIVERSARY FEEDER SALE

Wednesday, April 3



CALL TO CONSIGN TO THESE UPCOMING WESTERN VIDEO MARKET SALES:

FEBRUARY 29: WVM Headquarters, Cottonwood, CA
CONSIGNMENT DEADLINE: FEBRUARY 21

APRIL 11: Consignment Deadline March 25
LOCATION TO BE DETERMINED - WWW.WVMCATTLE.COM

MAY 2: Consignment Deadline April 17
LOCATION TO BE DETERMINED - WWW.WVMCATTLE.COM

MAY 23: WVM Headquarters, Cottonwood, CA
CONSIGNMENT DEADLINE: MAY 15

JUNE 6: WVM Headquarters, Cottonwood, CA
CONSIGNMENT DEADLINE: MAY 29

JULY 8-10: Silver Legacy Casino Resort, Reno, NV
CONSIGNMENT DEADLINE: JUNE 20



TRUE WEST BEEF



**JOINTLY OWNED BY
AGRI BEEF AND PRODUCERS**

**SUPPLYING
HIGH-QUALITY BEEF
FOR THE
DOUBLE R RANCH AND
TRUE WEST BEEF
BRANDS**

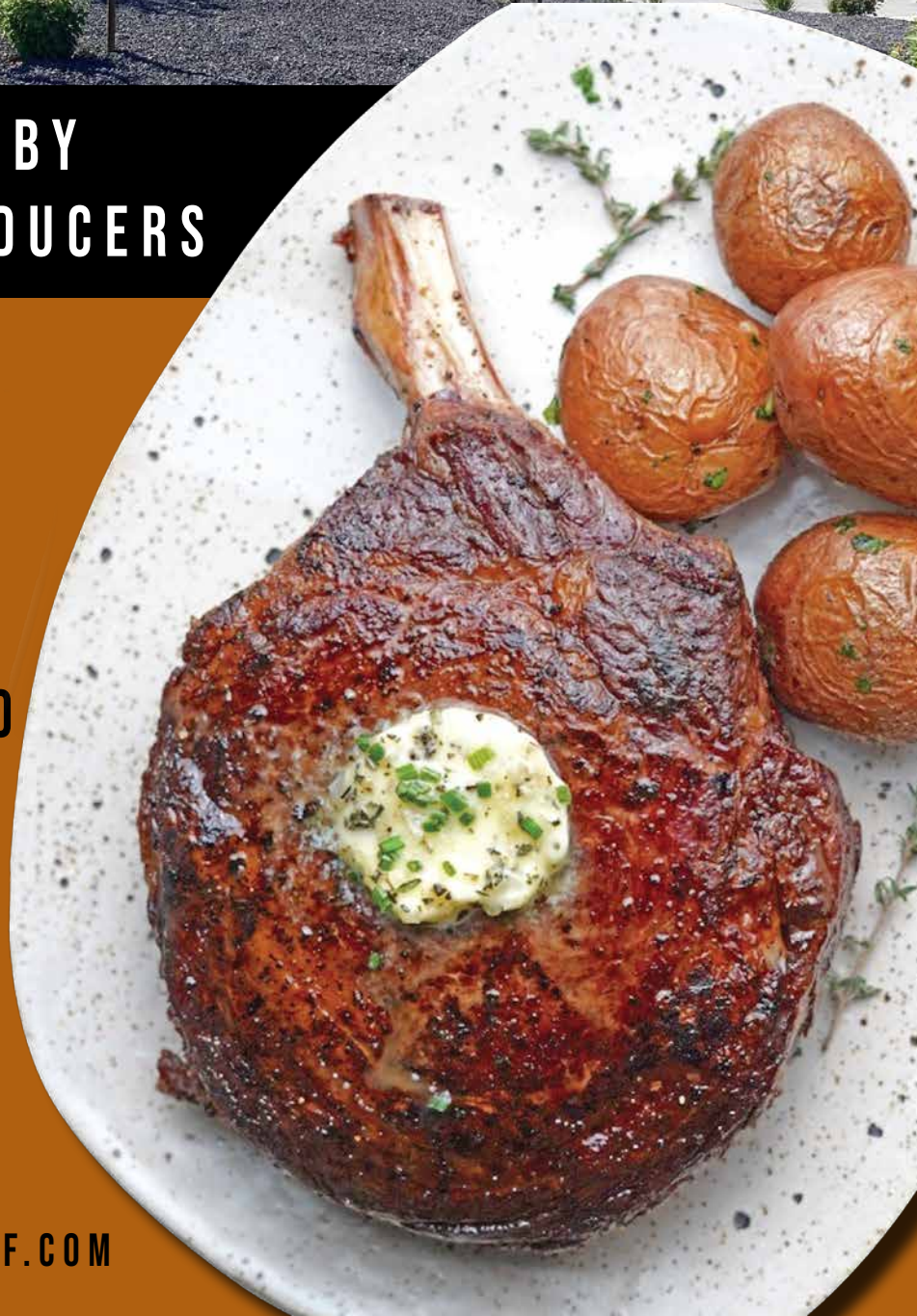

DOUBLE R RANCH®
Northwest Beef

JEROME, IDAHO | TRUEWESTBEEF.COM



PO Box 1223
Caldwell, ID 83606

Presorted
First Class
US Postage
PAID
SlateGroup



Performance Tested

BULL SALE



**SMALL
LIVESTOCK**

THURSDAY, FEBRUARY 22, 2024

**Winnemucca Convention Center
Winnemucca, Nevada**

**GUEST CONSIGNMENT FROM
BAR CK CATTLE COMPANY | CULVER, OR**